Utah Education Network

Technical Services

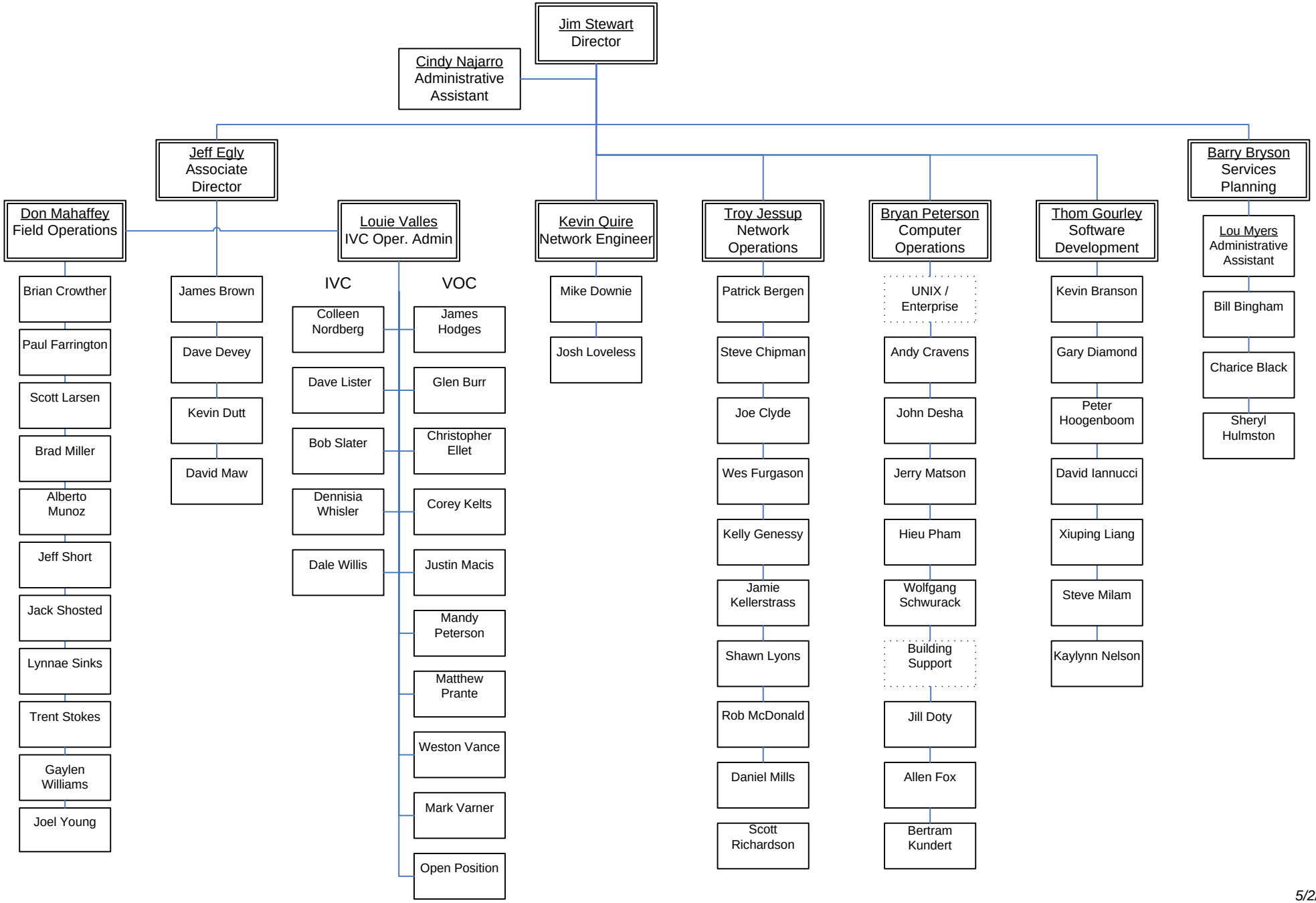

5/2/2008