

Canvas in Utah

Statewide Usage & Impact Report

April 2024 - April 2025

May 30, 2025

Dear UEN Board and Team,

On behalf of all of us at Instructure, we want to express our deepest appreciation for the incredible partnership we have shared for over a decade. Together, we have helped expand access to high-quality education for every student across Utah, providing educators the platform to deliver scalable, equitable learning opportunities through Canvas LMS across the entire K-20 system.

The work we have done together has had a lasting impact on educators and learners alike. Even before the pandemic, Canvas enabled a forward-thinking approach to digital teaching and learning, helping local education agencies and institutions of higher education recognize the importance of a robust learning management system. When faced with the unprecedented challenges of rapid adaptation during the pandemic, Canvas became a critical tool for educators to stay connected with their students, providing prompt, reliable support no matter where learning was happening.

What is especially remarkable is how this positive experience, coupled with the great support provided to educators and administrators by the UEN and Instructure teams, built trust and sustained use well beyond the pandemic. Today, Canvas continues to move Utah students forward, enabling anytime, anywhere learning while keeping them connected and engaged with their teachers. This widespread adoption has provided Utah learners with a standardized, streamlined way to access educational resources, whether learning in a physical classroom or online through the expanded virtual learning opportunities available. Just as importantly, Canvas has built a bridge between K-12 and higher education, allowing learners to seamlessly transition into new academic environments with the confidence and skills they need to succeed.

We are proud of the work we have accomplished together, and we deeply value the partnership that has made this all possible. Thank you for your vision, collaboration, and unwavering commitment to supporting students and educators. We look forward to continuing this important work together for many years to come.

With sincere gratitude,

Melissa Loble

Melissa Loble

Chief Academic Officer

Jody Sailor

Jody Sailor

Sr. Director of Academic Strategy and Innovation

Table of Contents

I. Executive Summary

II. Canvas Usage Data

A. How to Read Usage Data

B. K-12

C. Higher Education

III. Thank You

Executive Summary

Instructure & UEN

Driving Equitable, Connected Learning Statewide

Instructure & UEN

Driving Equitable, Connected Learning Statewide

Partnering with Utah Education Network to Empower Learners Statewide

For [more than a decade](#), Instructure and the Utah Education Network have partnered to deliver a consistent, equitable digital learning experience for all students across Utah. Through the statewide implementation of Canvas, Utah's educators, students, and families - from kindergarten through college - benefit daily from a high-quality, reliable learning platform.

This work has been further supported by the **Digital Teaching and Learning Grant Program**, which helps LEAs implement long-term plans to strengthen digital learning statewide.

What This Partnership Delivers:

- **Statewide Canvas Access**
UEN's investment in a statewide Canvas license ensures that all educational institutions in Utah have access to a leading LMS with a robust partner ecosystem, creating a unified learning experience across the K-20 continuum.
- **24/7 Tier 1 Support**
Canvas users in Utah benefit from Instructure-provided Tier 1 24x7, giving instructors, students, and guardians assistance at any time.
- **High-Impact Professional Development**
The Professional Development team at UEN supports LEAs across the state with targeted and personalized training, helping educators integrate Canvas into instruction in ways that drive student engagement and academic success.

Using Canvas helps our district meet our goal to provide a consistent learning experience for same grade-level students across schools. The Blueprint feature specifically has helped us meet this objective. Canvas is a great place for teachers and students to work collaboratively - sharing resources and supporting learning. Online course availability enables students to access course content regardless of time or place.

Cache works in close collaboration with USU - our local university and concurrent enrollment higher ed institution - which also uses Canvas as their LMS. Providing the same platform offers a seamless transition for our students to access curriculum and course resources.

Mary Darnell and Andrew Clark
Cache County School District

Case Studies

At **Utah State University**, Canvas supports personalized, competency-based learning - offering students flexibility and ownership of their education journey.

[Read the full case study](#)

In **Davis School District**, Canvas helps build a stronger sense of community through seamless communication and instructional alignment across schools.

[Read the full case study](#)

Instructure & UEN

Driving Equitable, Connected Learning Statewide

Canvas: Utah's Digital Learning Hub from K - 20

Canvas isn't just a tool, it's the foundation of digital learning across Utah. As the unified platform used statewide, Canvas provides structure, connection, and personalization at every stage of the learner journey - from early education through higher education and career readiness. The Impact of Canvas in Utah includes:

- **Equity at Scale**
Students across Utah, regardless of location, income, or individual learning needs, have equitable and inclusive access to digital learning.
- **Personalized Learning**
Canvas supports differentiated instruction, enabling teachers to tailor learning to the unique needs and interests of each student.
- **Connected Communities**
With built-in tools for communication and collaboration, Canvas keeps students, parents, teachers, and administrators aligned and informed.
- **Consistency Through Every Step**
From the first day of kindergarten to the final day of college, Utah students use Canvas as their consistent learning environment - building digital fluency, academic continuity, and a strong foundation for those who go on to teach in Utah using the very system they learned on.
- **Continued Professional Learning**
Canvas supports educator growth statewide through ongoing professional learning - including UEN-delivered courses via Canvas Catalog and training offered at the local institutional level.

Prior to the pandemic, Canvas allowed for a forward thinking approach to digital teaching and learning. As a platform, Canvas helped local education agencies to see the importance of digital tools, specifically a learning management system. During a period requiring teachers to rapidly adapt, Canvas enabled educators to effectively support learners with prompt and reliable connections.

Canvas was instrumental in enabling remote learning during the pandemic but has provided continual support when students need to be absent from the physical school environment. This positive experience fostered trust, leading educators to consistently use Canvas even after the pandemic ended.

Canvas has consistently moved students forward to have anytime, anywhere learning and still manage to connect and engage with their classroom educator. Consequently, widespread adoption has provided Utah students with a standardized method for receiving information from their teachers, which has helped simplify educational processes across the state.

Additionally, Canvas being used across K-20 education systems in Utah has allowed learners to seamlessly move from their K-12 classroom experience to a higher education environment.

Matthew Winters, Melanie Valentine, and Rick Gaisford

Utah State Board of Education

Canvas Usage Data

April 2024 - April 2025

How To Read Usage Data

Active Users

“Active Users” means enrolled in an active course and logged in at least once in the given month.

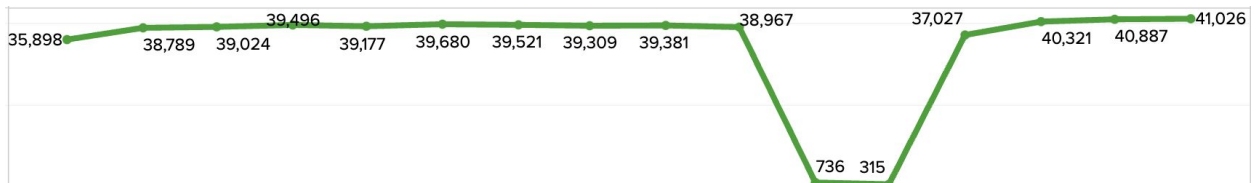

Active Courses

The blue bars in the graphs below represent active courses.

“Active Courses” are defined as courses that meet the following criteria:

- At least one enrolled teacher with recorded activity time
- At least three enrolled students with recorded activity time
- The course includes a defined term or start/end date
- At least four unique user logins within the current month

Content & Activity Overview

- % Monthly Active Courses with Activities
- % Monthly Active Courses with Content

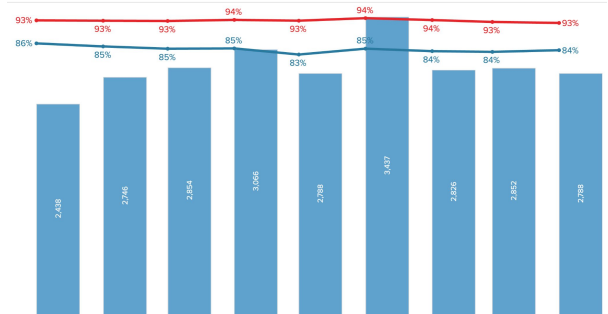

Content Detail

- % Monthly Active Courses with Pages
- % Monthly Active Courses with Files
- % Monthly Active Courses with Modules

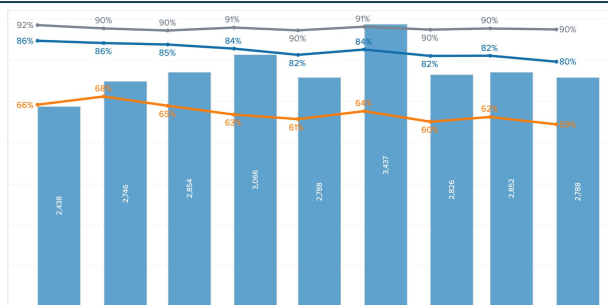

Activity Detail

- % Monthly Active Courses with Assignments
- % Monthly Active Courses with Quizzes
- % Monthly Active Courses with Discussions

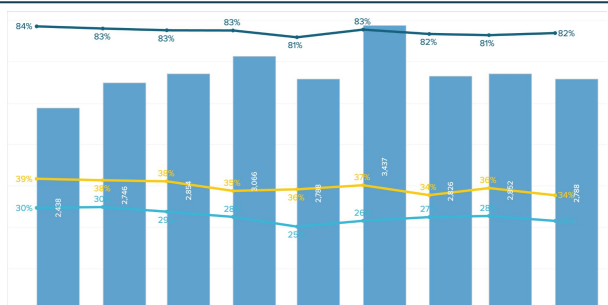

Note: New Quizzes usage is accounted for in the Assignments line.

How To Read Usage Data

LTI Usage

The top five Learning Tools Interoperability (LTI) tools for each LEA were identified based on total launch counts within their Canvas instance.

Some LEAs used fewer than five LTIs, so only two or three may be listed. In rare cases where no LTI activity was recorded, that is also indicated.

Total Number of Students (K-12) and Number of Unique Users (HED)

To help contextualize the number of active Canvas users reported in Instructure data dashboards, we've included the total student enrollment for each K–12 LEA, along with the number of secondary students (where applicable), using [publicly available data](#) from the Utah State Board of Education (USBE).

For higher education institutions, we've included the number of unique users, defined as the total count of distinct individuals who have logged into Canvas at least once over the past 12 months.

Seasonal Gaps or Spikes in Data

1: Some graphs show low or missing data during summer months, reflecting a natural drop in Canvas usage when many institutions are not in session.

2: Some spikes in January are expected due to overlapping course start and end dates during that time.

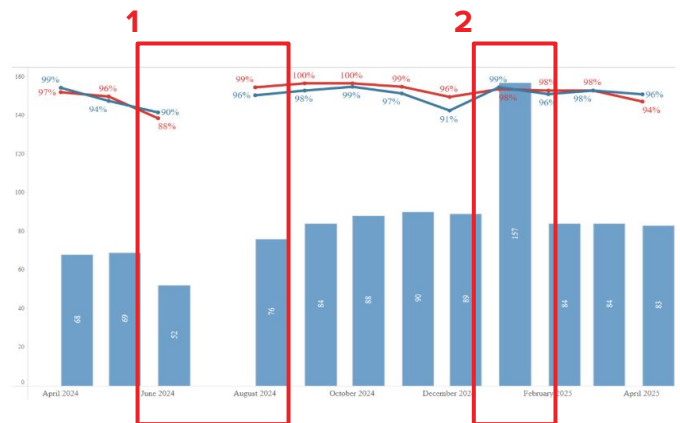

Inconsistent Baselines

In some graphs, bars and lines use different percentage baselines, so their "zero" points may not align visually. When comparing values, focus on actual values rather than visual height for accurate comparisons.



K-12

Academy of Math, Engineering, and Science

Active User Overview

Number of Total Secondary Students: 454

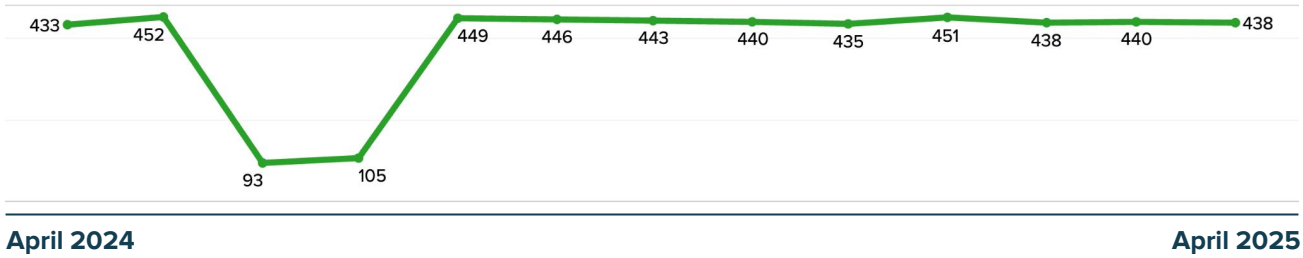

Content & Activity Overview

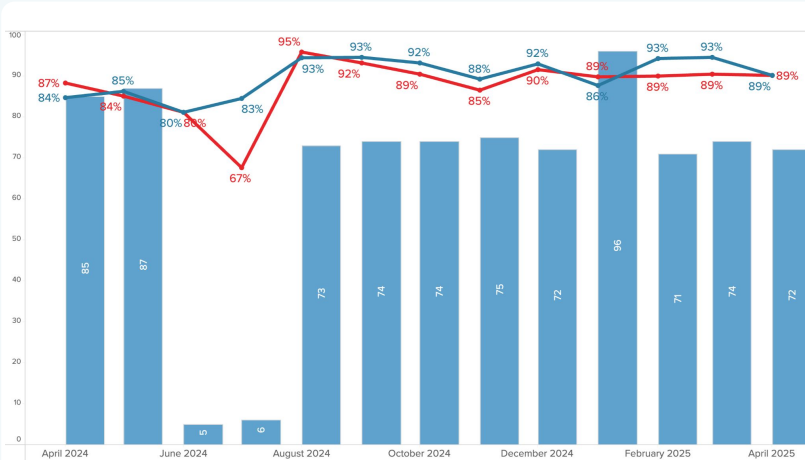

Top LTIs

- DeltaMath
- Nearpod
- Macmillian Learning
- IXL Learning
- Lucidspark

Content Detail

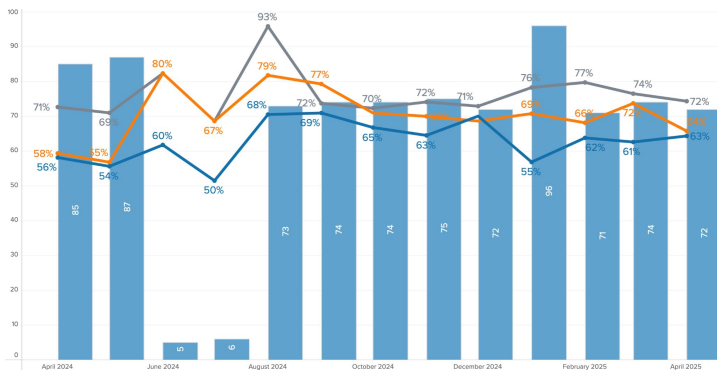

Activity Detail

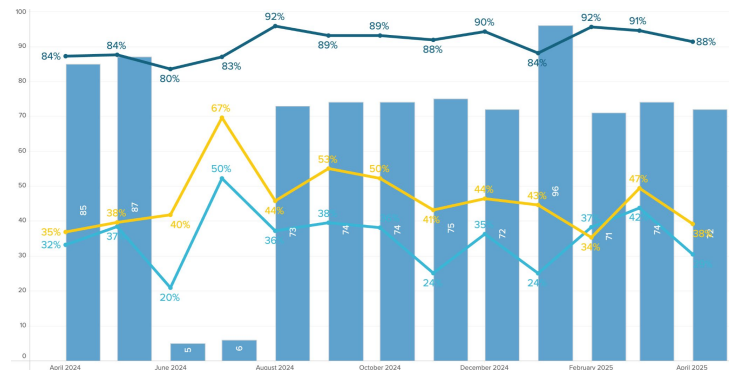

Alpine School District

👤 Active User Overview

Total Number of Students: 84,757

Number of Students in 7-12: 42,336

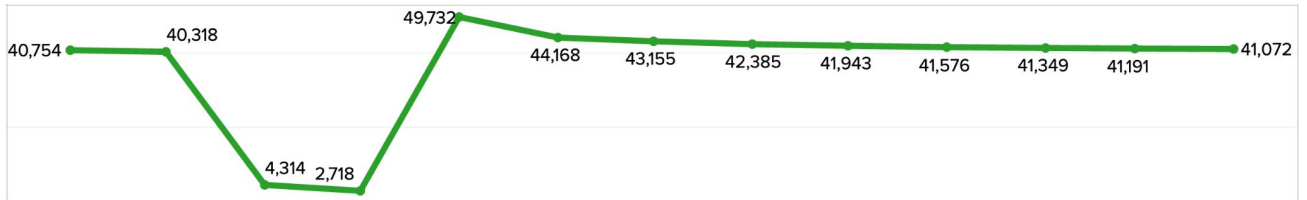

April 2024

April 2025

📖 Content & Activity Overview

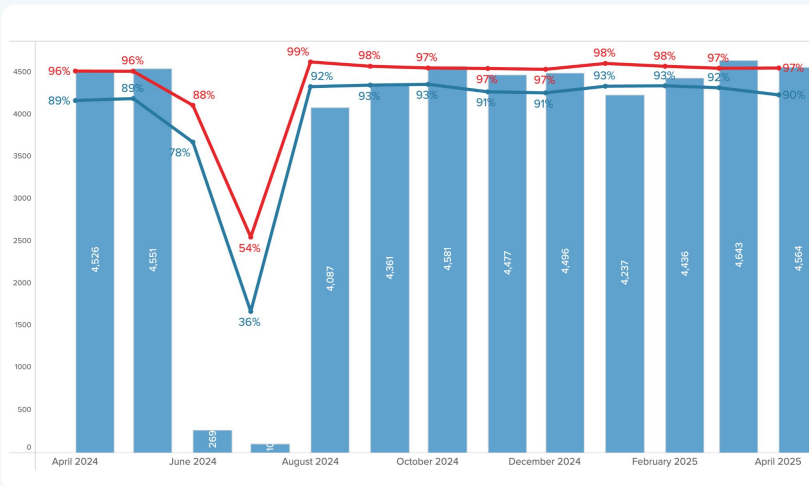

Top LTIs

- Google Assignments
- DeltaMath
- Kami
- Mastery Connect
- My Open Math

📄 Content Detail

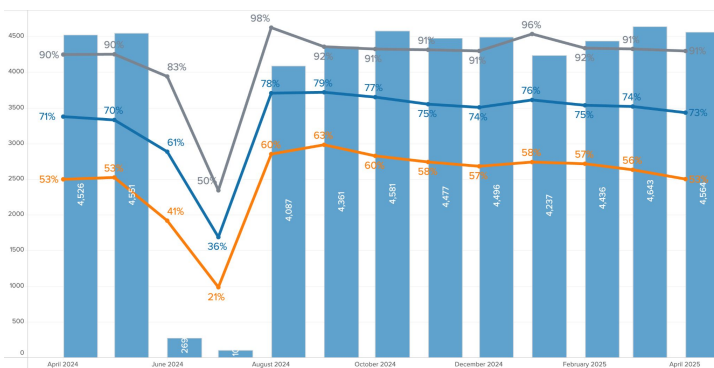

📝 Activity Detail

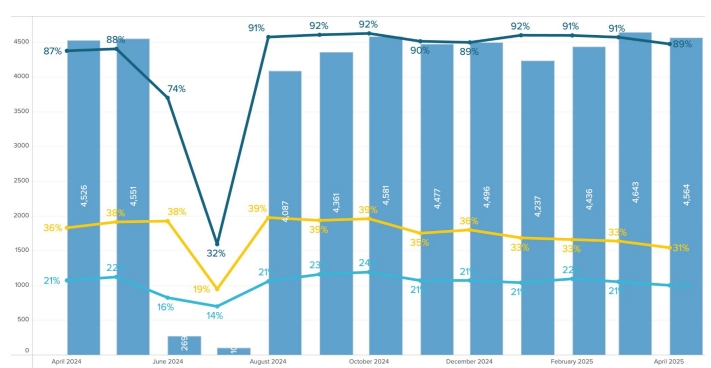

American Academy of Innovation

Active User Overview

Total Number of Students: 374

Number of Students in 7-12: 342



Content & Activity Overview

Top LTIs

- *Insufficient data*

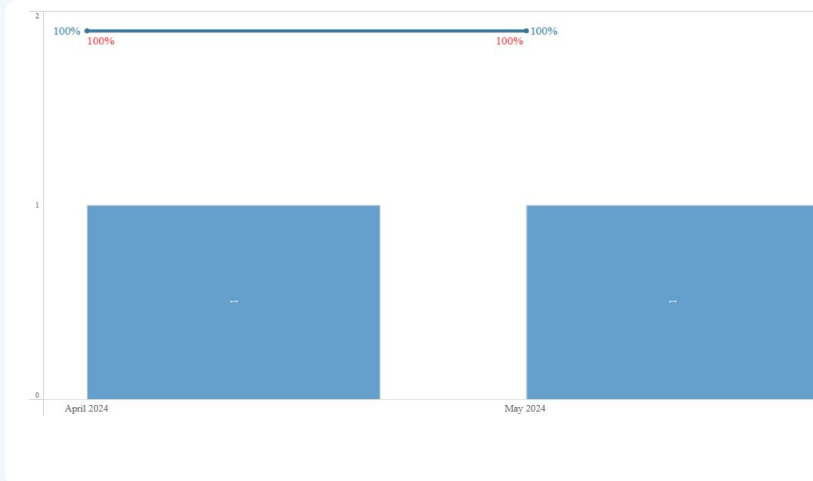

Content Detail

Activity Detail

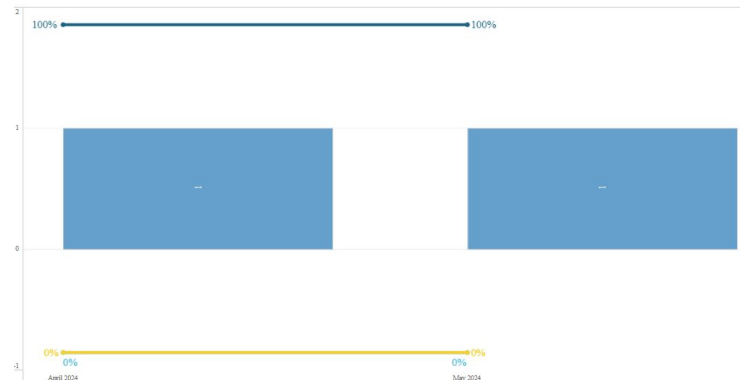
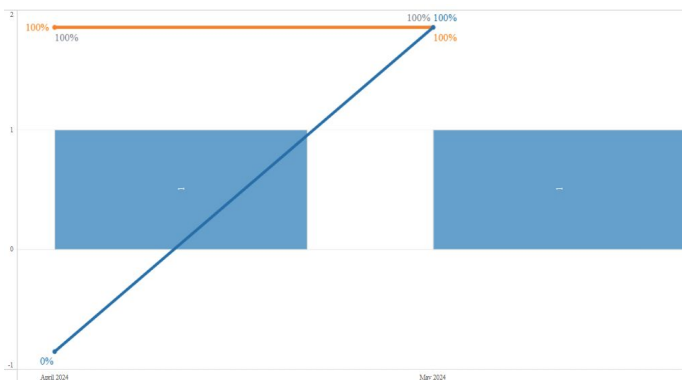

American Leadership Academy

Active User Overview

Total Number of Students: 1,592

Number of Students in 7-12: 748

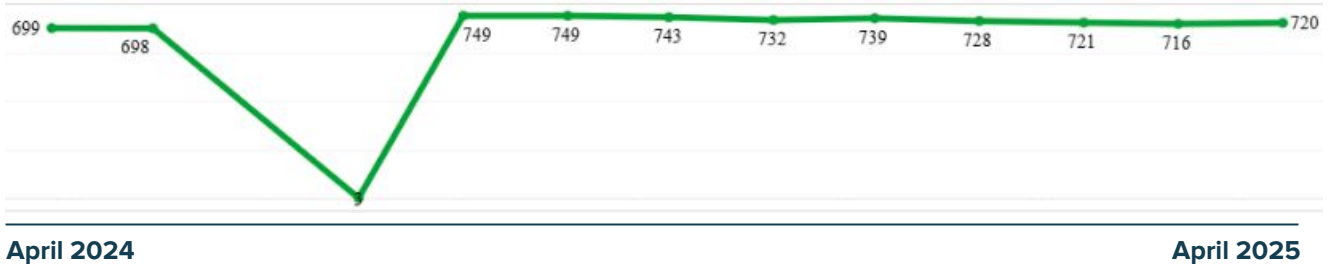

Content & Activity Overview

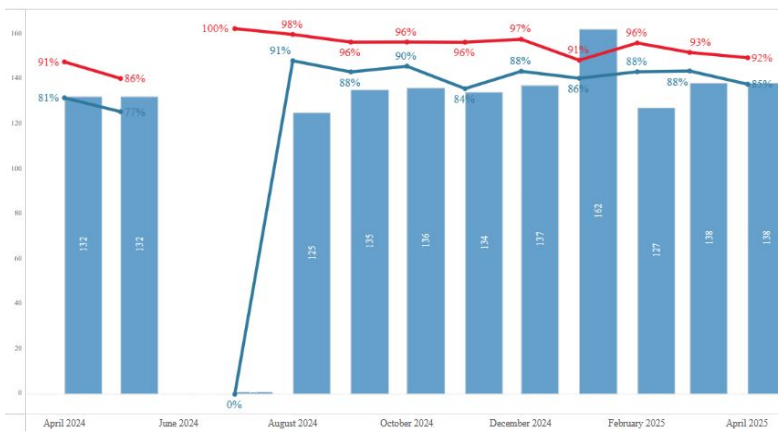

Top LTIs

- Google Drive LTI
- Dropbox
- Lumen OHM
- Shmoop
- Microsoft Office 365

Content Detail

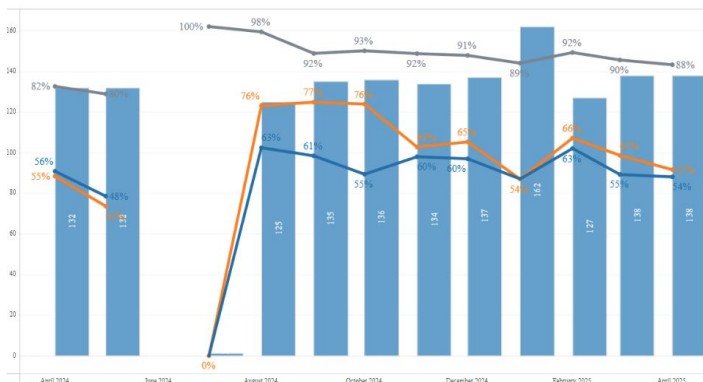

Activity Detail

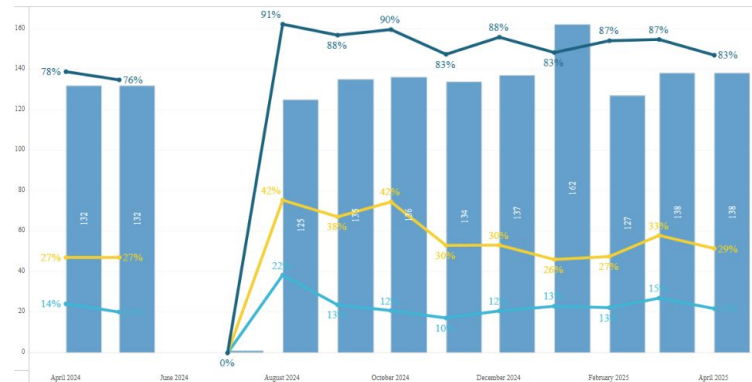

Ascent Academy - West Jordan

Active User Overview

Total Number of Students: 762

Number of Students in 7-12: 215



April 2024

April 2025

Content & Activity Overview

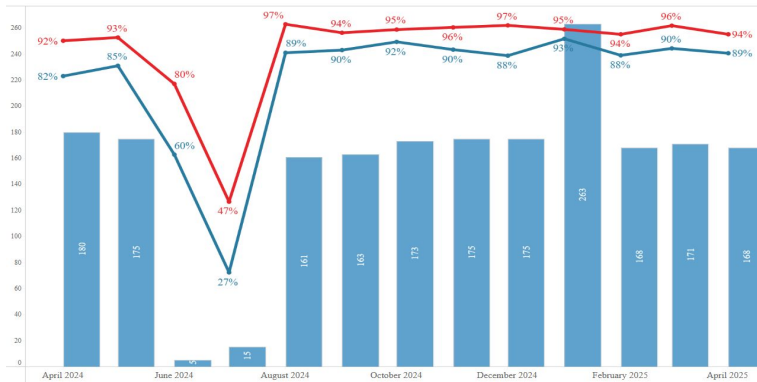

Top LTIs

- Google Drive LTI
- Google Assignments
- Safari Montage
- Lucidspark
- Scribble

Content Detail

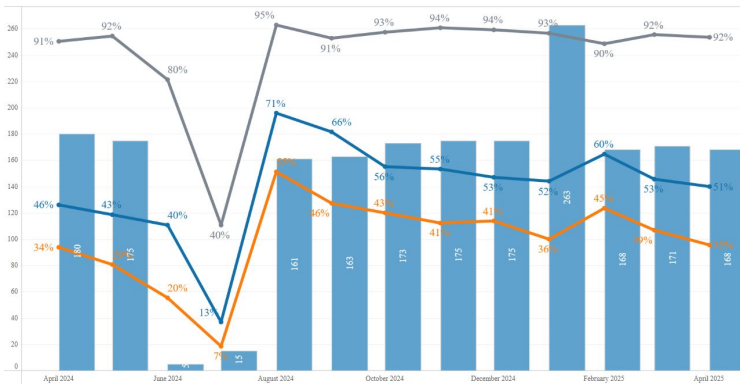

Activity Detail

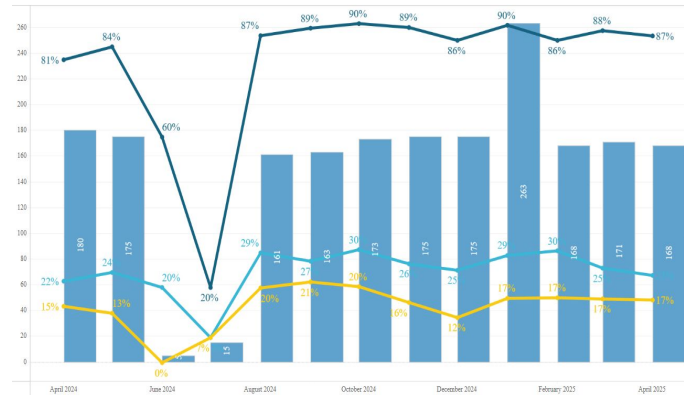

Athenian eAcademy Charter School

Active User Overview

Total Number of Students: 573

Number of Students in 7-12: 94

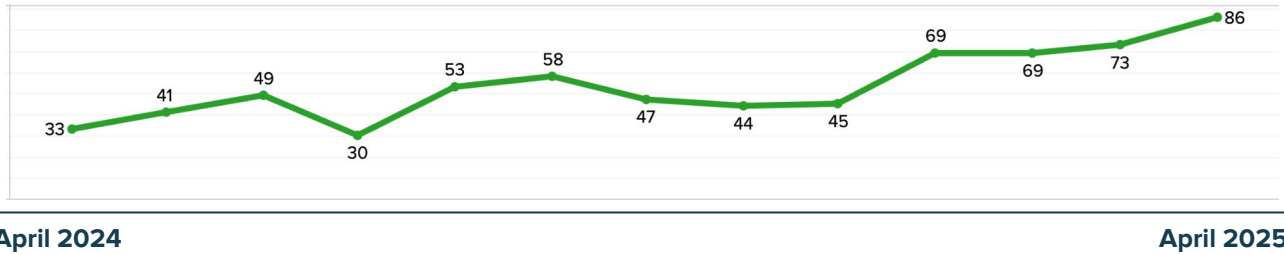

Content & Activity Overview

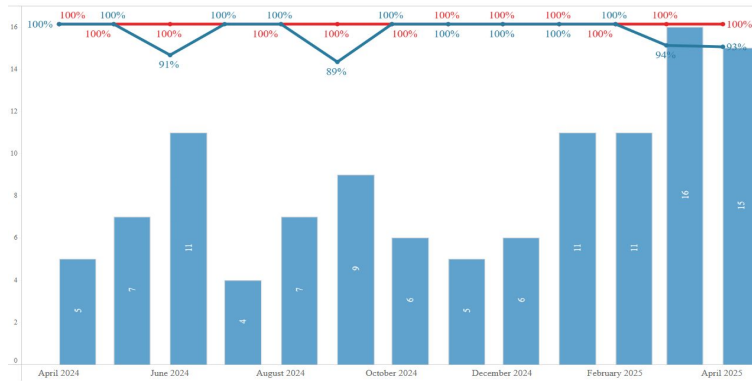

Top LTIs

- Dynamic Learning
- Lucidspark

Content Detail

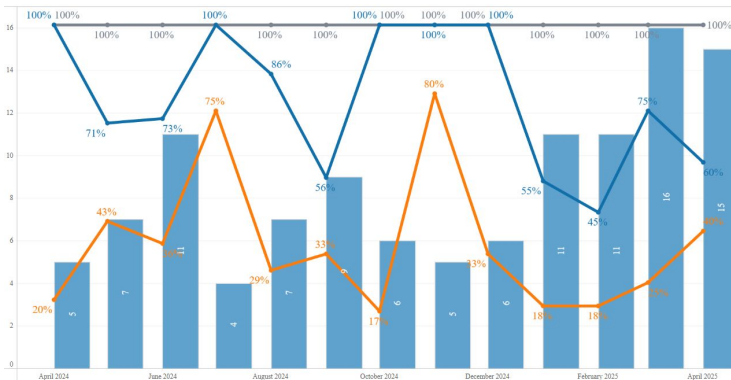

Activity Detail

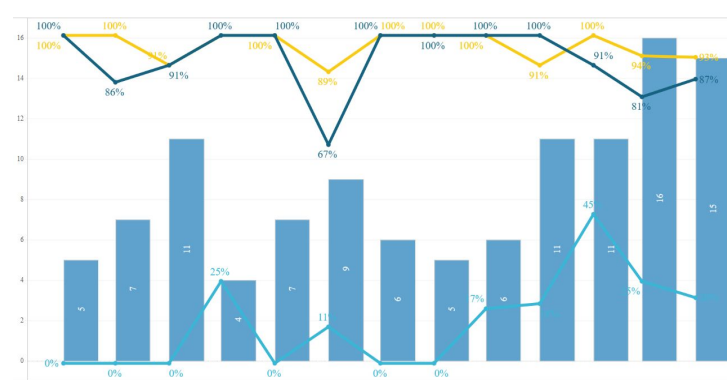

Bear River Charter School

Active User Overview

Total Number of Students in K-6: 162



April 2024

April 2025

Content & Activity Overview

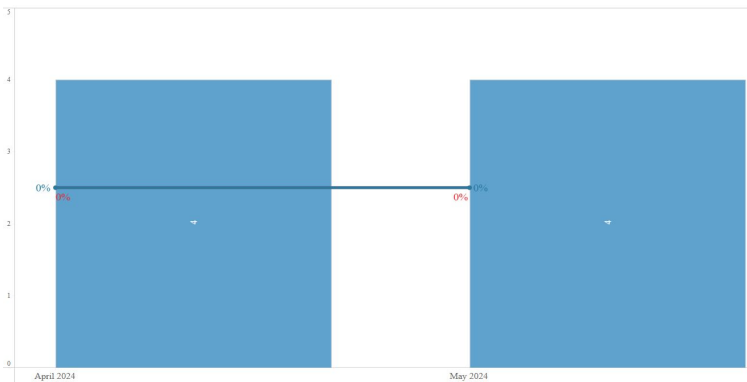

Top LTIs

- Google Drive LTI

Content Detail

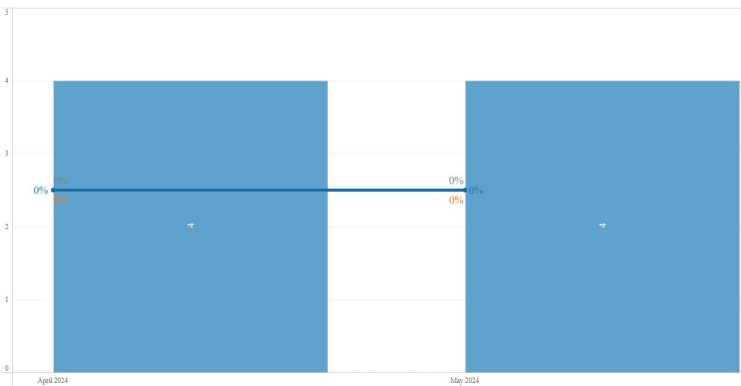

Activity Detail



Beaver County School District

Active User Overview

Total Number of Students: 1,434

Number of Students in 7-12: 677



April 2024

April 2025

Content & Activity Overview

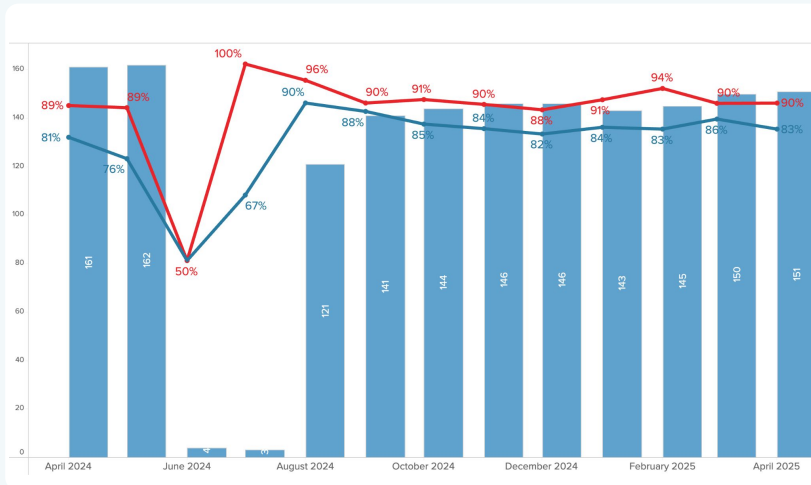

Top LTIs

- Google Assignments
- Cengage Learning
- Google Drive LTI
- Edpuzzle
- Savvas Realize

Content Detail

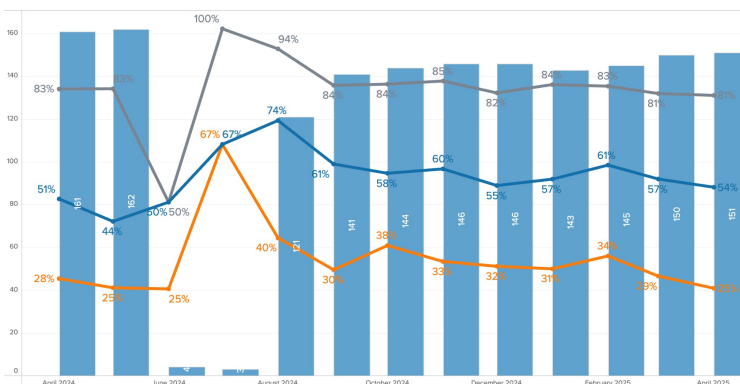

Activity Detail

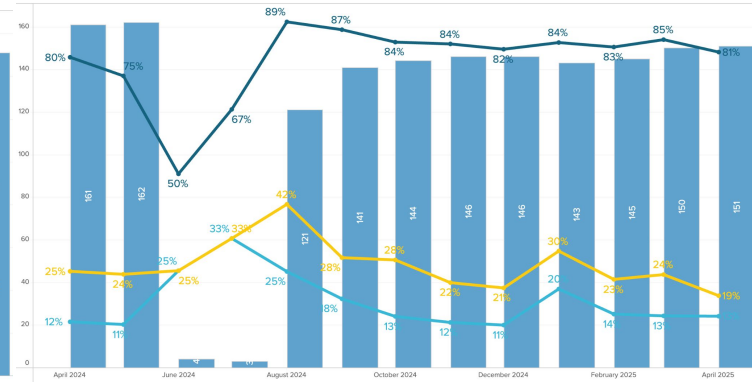

Beehive Science & Technology Academy

👤 Active User Overview

Total Number of Students: 861

Number of Students in 7-12: 344



April 2024

April 2025

📖 Content & Activity Overview

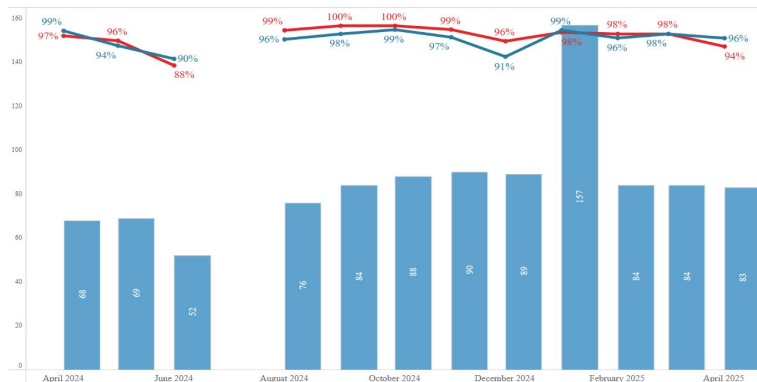

Top LTIs

- Google Assignments
- CommonLit
- Lucidspark
- Canva
- Nearpod

📄 Content Detail

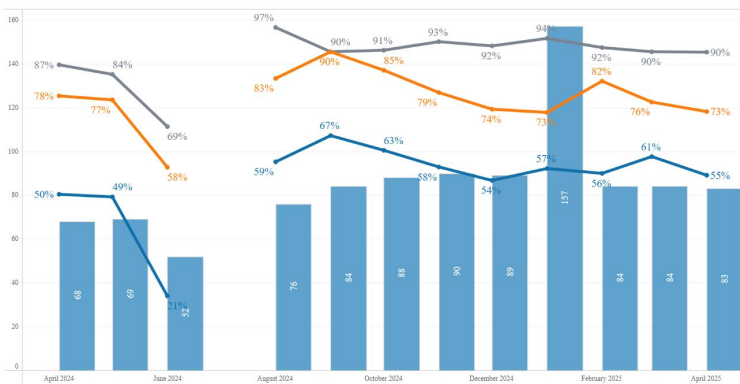

📝 Activity Detail

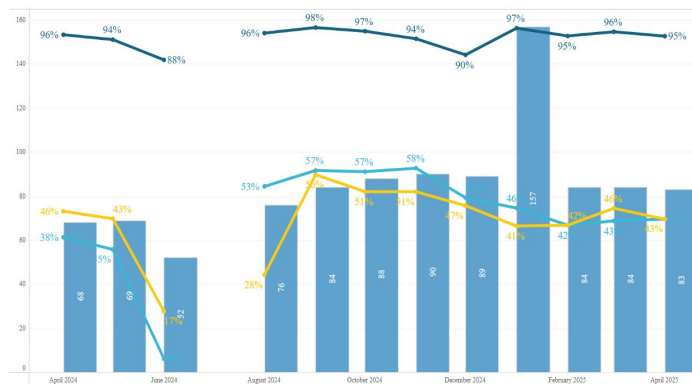

Box Elder District

Active User Overview

Total Number of Students: 12,244

Number of Students in 7-12: 5,908

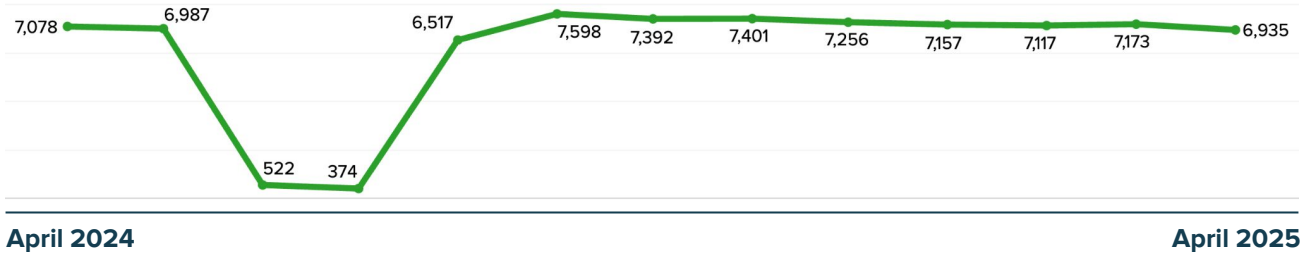

Content & Activity Overview

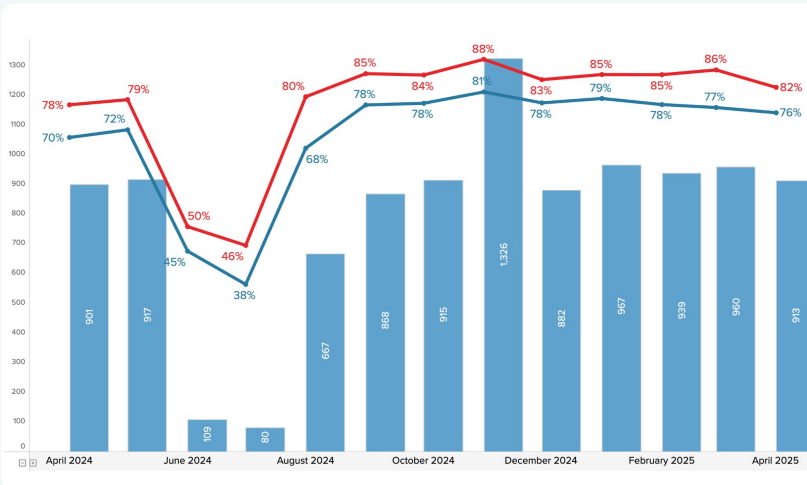

Top LTIs

- Google Assignments
- Pear Assessment
- Google Drive LTI
- Nearpod
- Canva

Content Detail

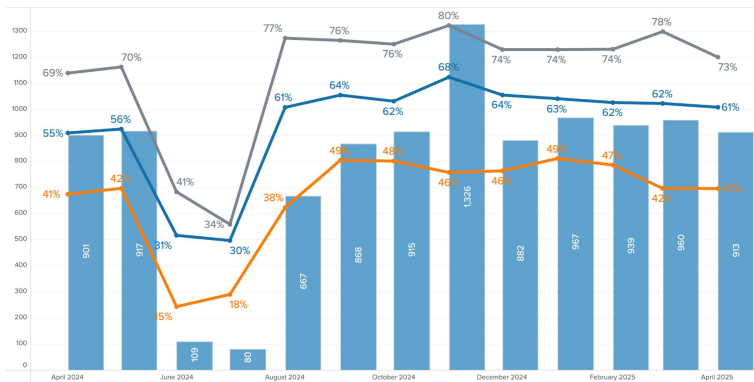

Activity Detail

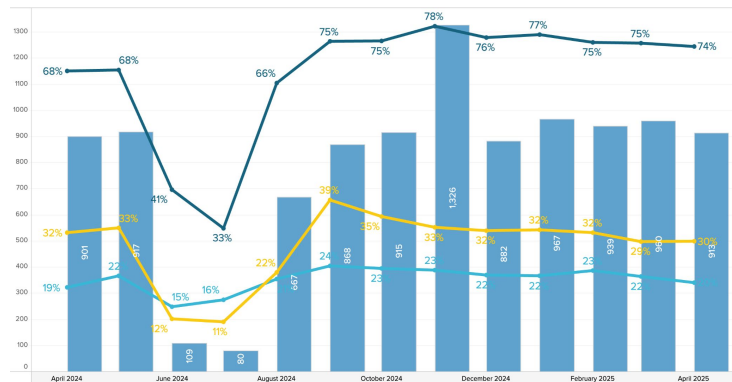

Cache County School District

Active User Overview

Total Number of Students: 19,847

Number of Students in 7-12: 10,056

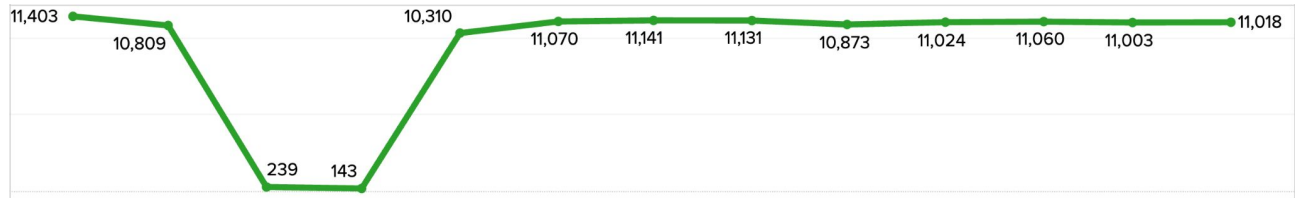

April 2024

April 2025

Content & Activity Overview

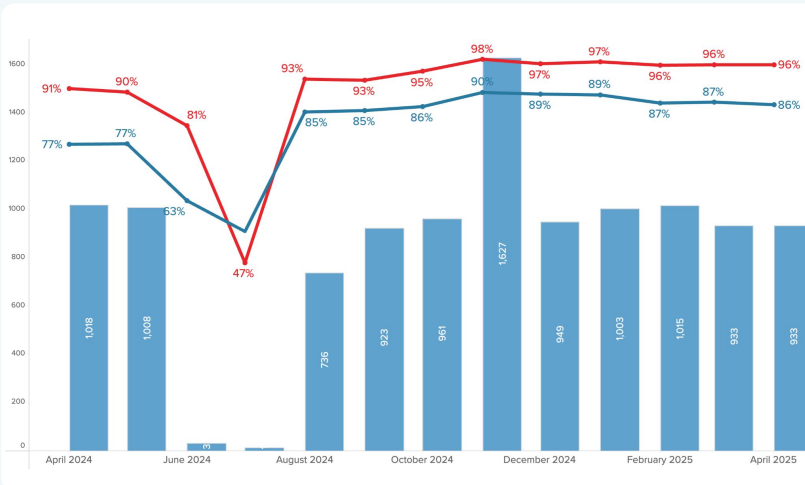

Top LTIs

- CommonLit
- Google Assignments
- Skill Struck
- CodeHS
- Derivita

Content Detail

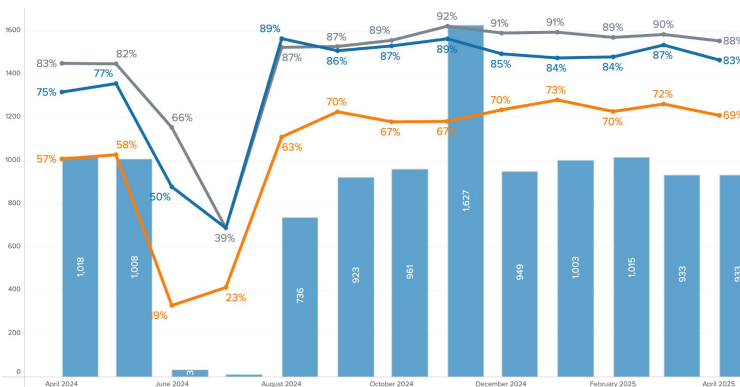

Activity Detail

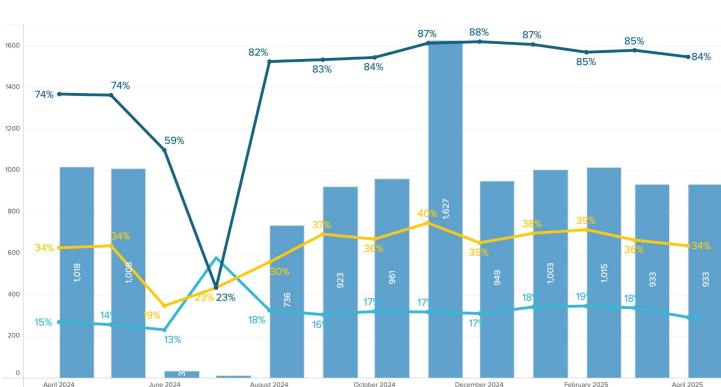

Canyon Grove Academy

Active User Overview

Total Number of Students: 1,069

Number of Students in 7-12: 220

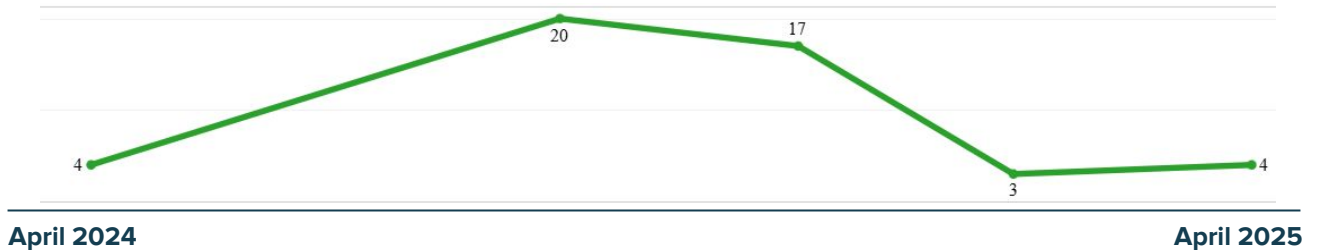

Content & Activity Overview

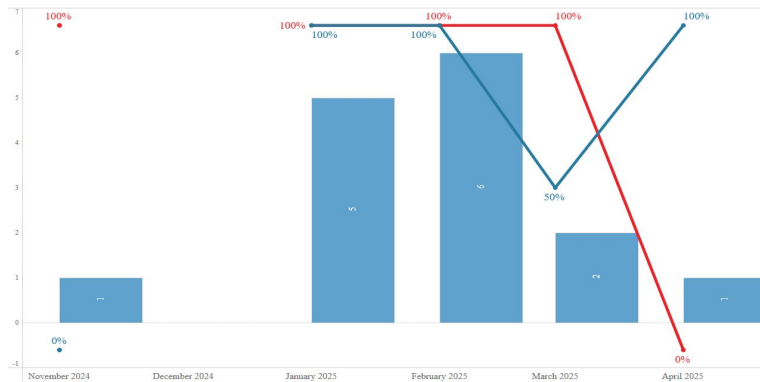

Top LTIs

- Canvas Badges
- Google Drive LTI
- Roll Call
- Edlink
- Lucid Integration

Content Detail

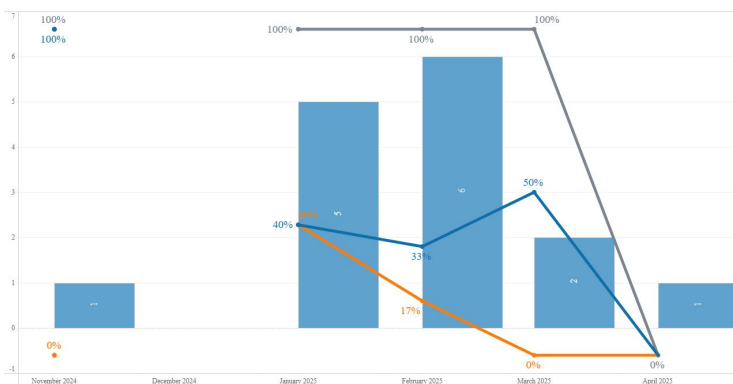

Activity Detail

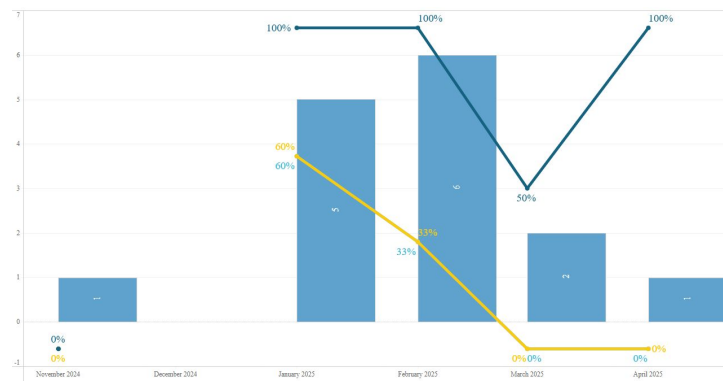

Canyons School District

Active User Overview

Total Number of Students: 32,289

Number of Students in 7-12: 16,627

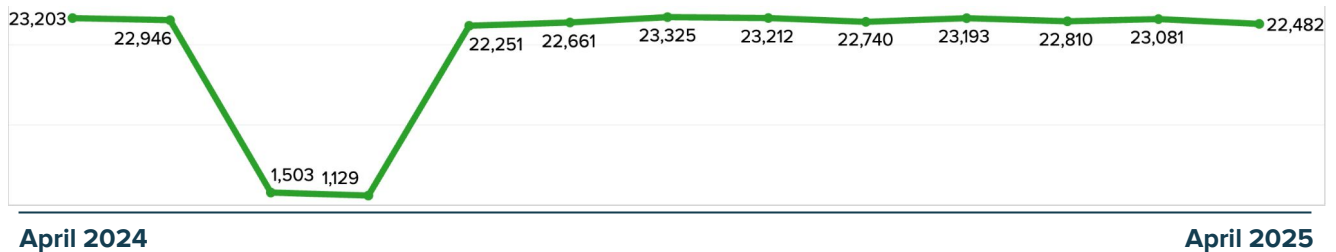

Content & Activity Overview

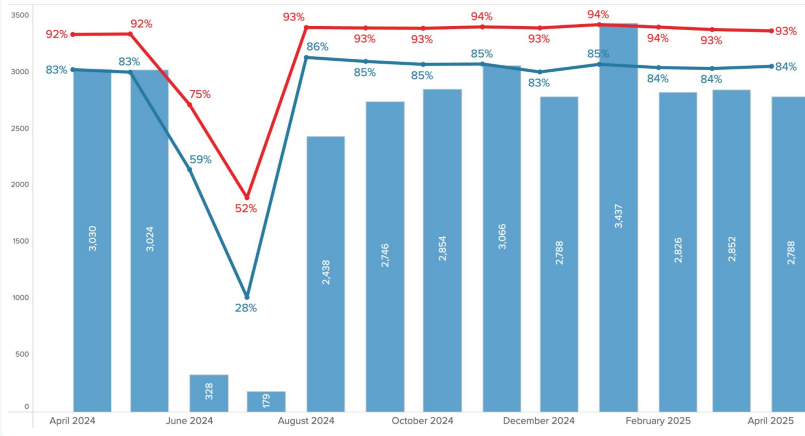

Top LTIs

- Google Assignments
- Mastery Connect
- MyOpenMath
- Nearpod
- Kami

Content Detail

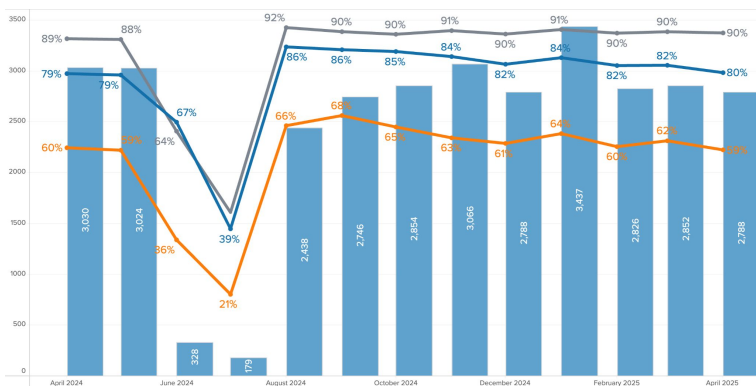

Activity Detail

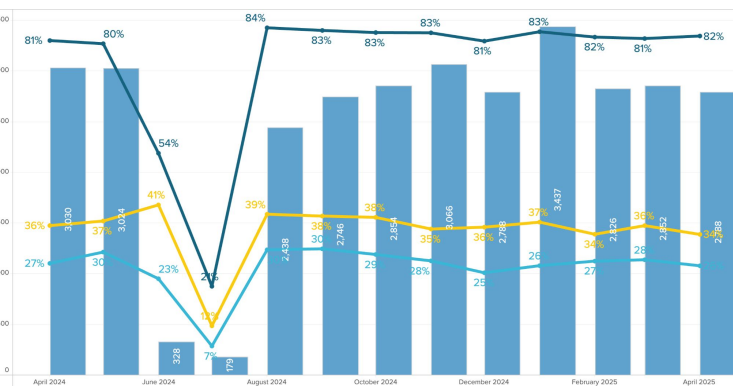

Carbon District

Active User Overview

Total Number of Students: 3,186

Number of Students in 7-12: 1,548

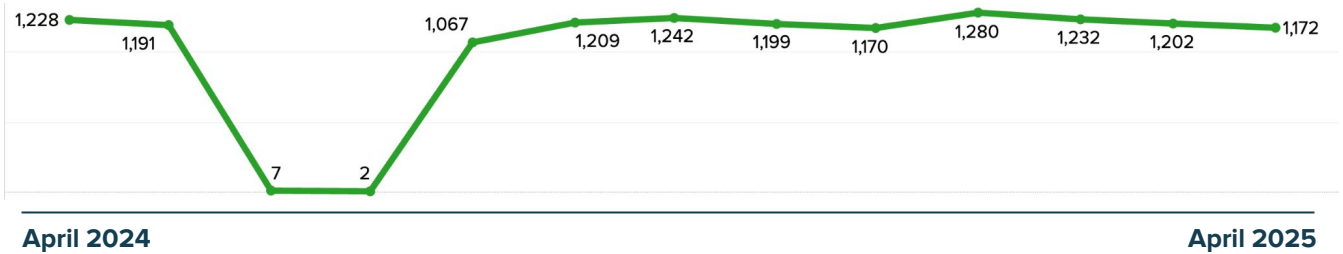

Content & Activity Overview

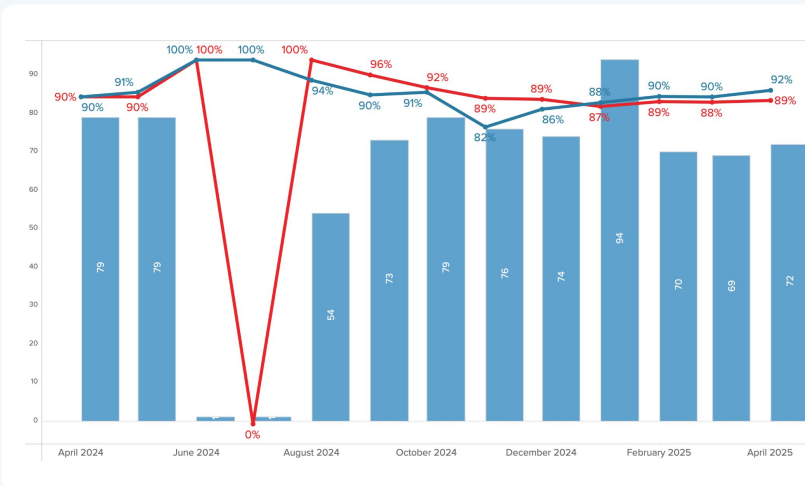

Top LTIs

- Google Assignments
- Derivita
- Google Drive LTI
- Pear Assessment
- Nearpod

Content Detail

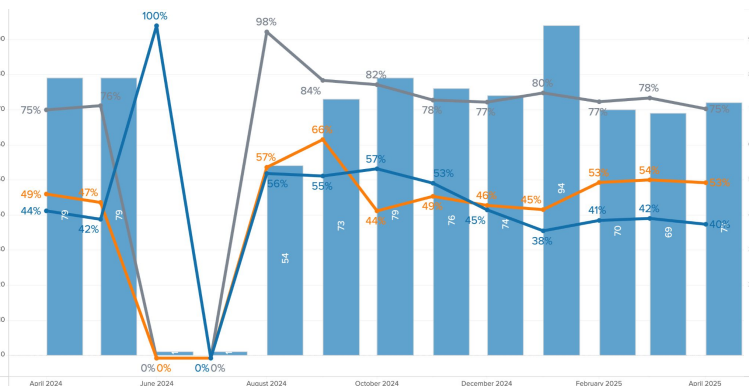

Activity Detail

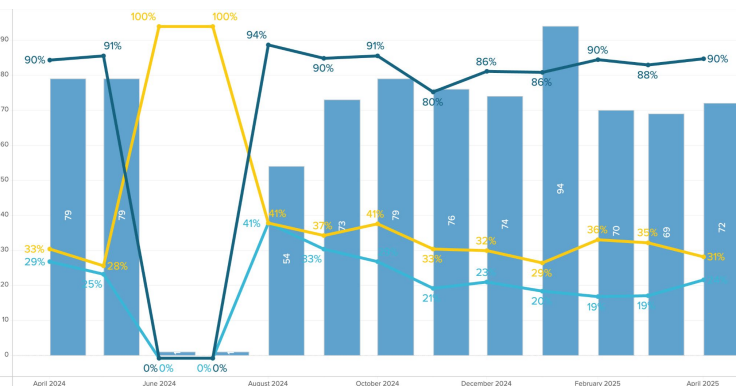

Career Path High School

Active User Overview

Total Number of Students: 148

Number of Students in 7-12: 148



April 2024

April 2025

Content & Activity Overview

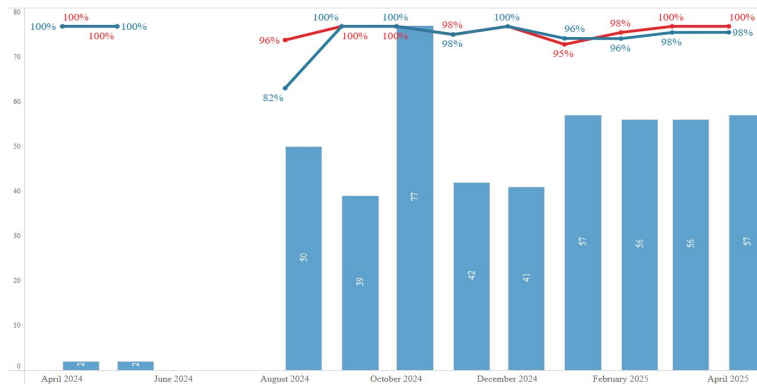

Top LTIs

- Google Assignments
- Google Drive LTI
- Lucidspark
- Lucid integration
- Microsoft Office 365

Content Detail

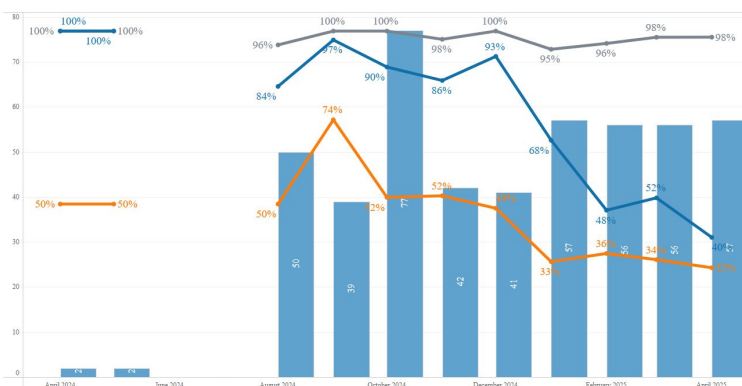

Activity Detail

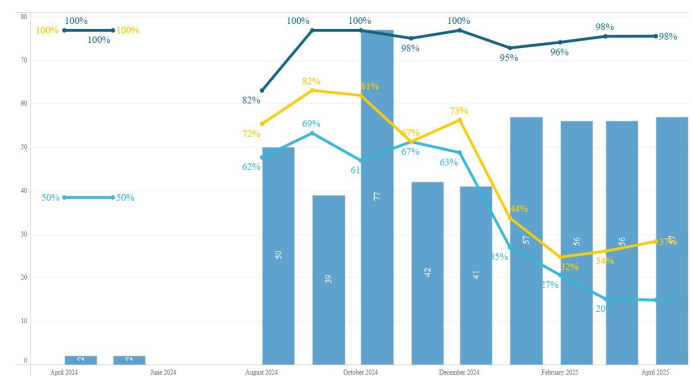

Channing Hall

Active User Overview

Total Number of Students: 604

Number of Students in 7-12: 105

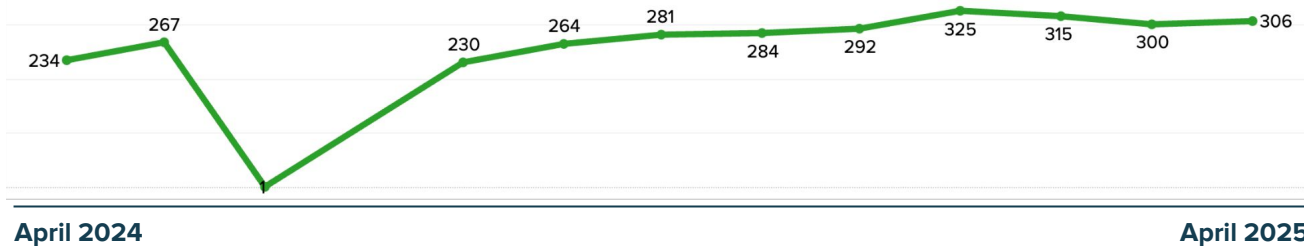

Content & Activity Overview



Top LTIs

- Google Assignments
- Canva
- Edpuzzle
- Lucidspark
- Lucid integration

Content Detail

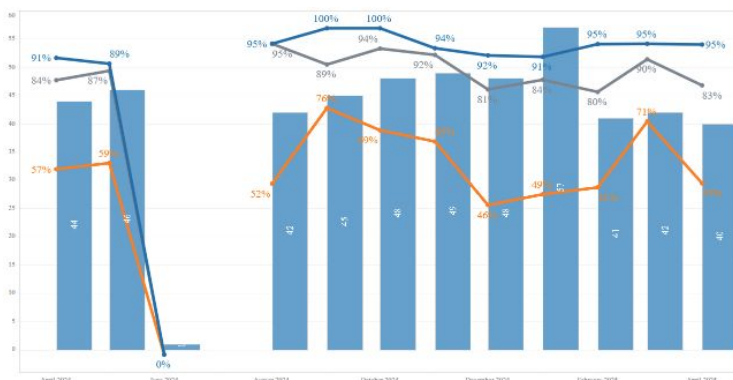

Activity Detail

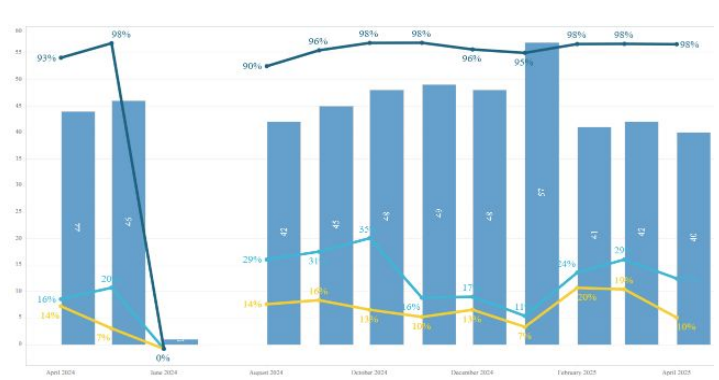

👤 Active User Overview

Total Number of Secondary Students: 93



📖 Content & Activity Overview

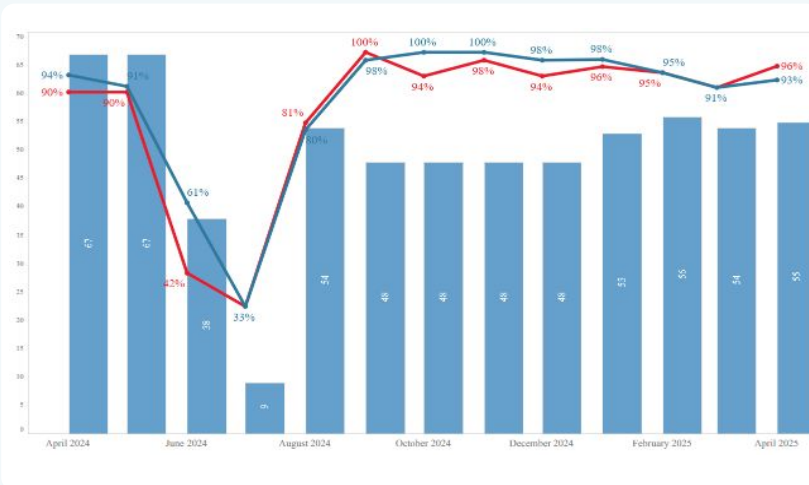

Top LTIs

- Google Drive LTI
- Nearpod
- Lucidspark
- Newsela
- Lucid integration

📄 Content Detail

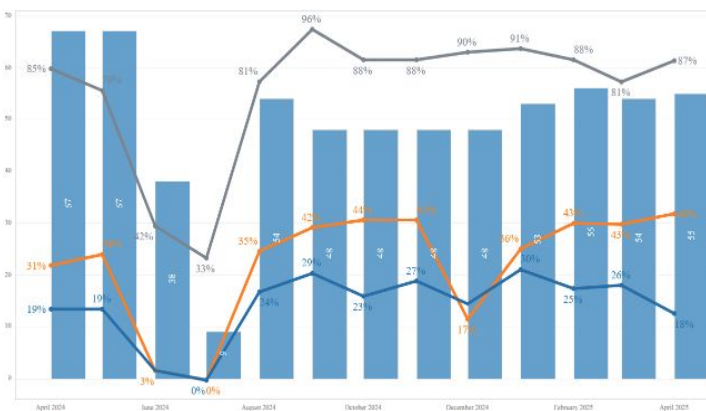

📝 Activity Detail

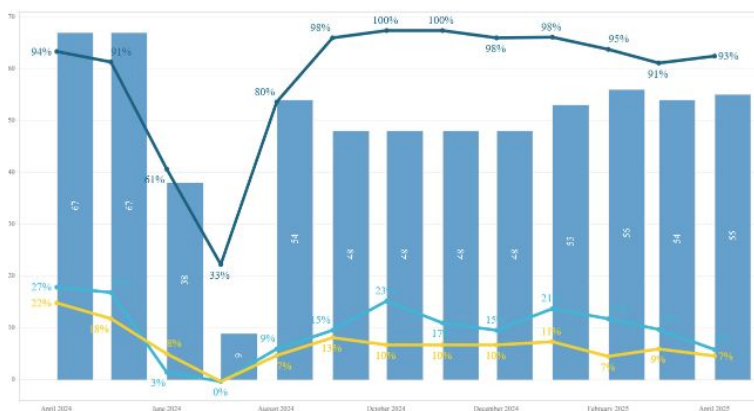

Daggett School District

👤 Active User Overview

Total Number of Students: 161

Number of Students in 7-12: 88

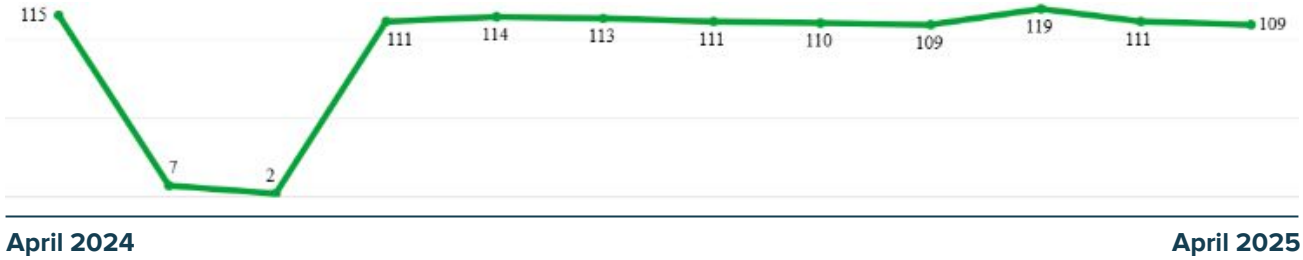

📖 Content & Activity Overview



Top LTIs

- Derivita
- Google Assignments
- Google Drive LTI
- Cengage Learning
- HMH

📄 Content Detail

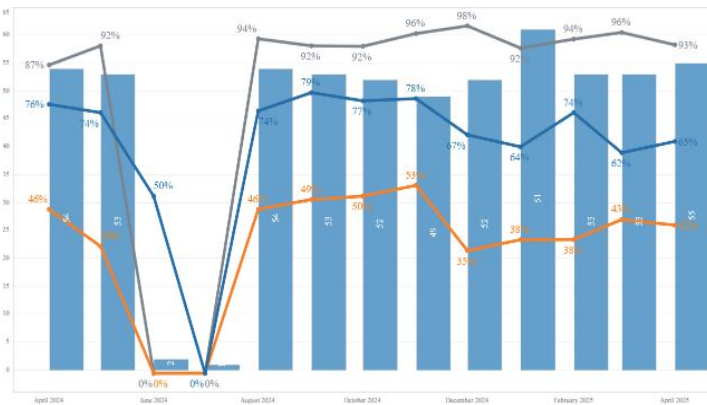

📝 Activity Detail

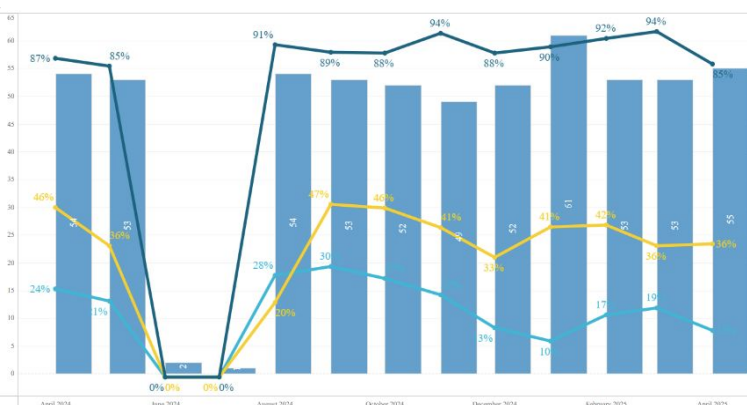

Davinci Academy

Active User Overview

Total Number of Students: 1,278

Number of Students in 7-12: 543

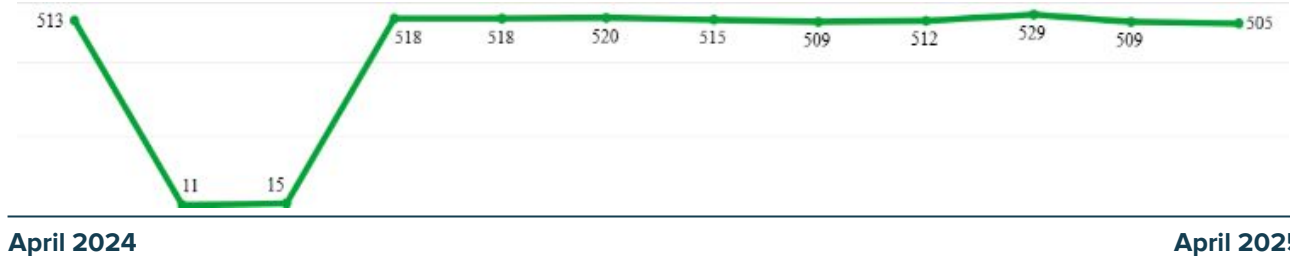

Content & Activity Overview

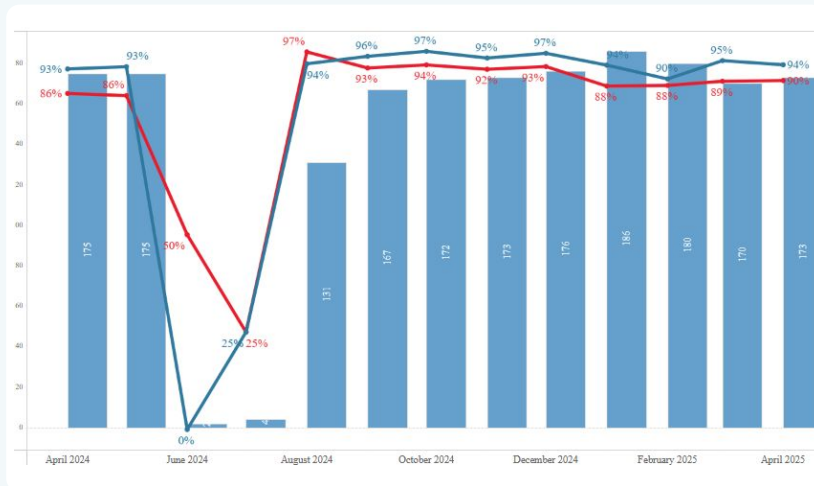

Top LTIs

- Canvas Chat Tool
- Nearpod
- Google Assignments
- Google Drive LTI
- Box

Content Detail

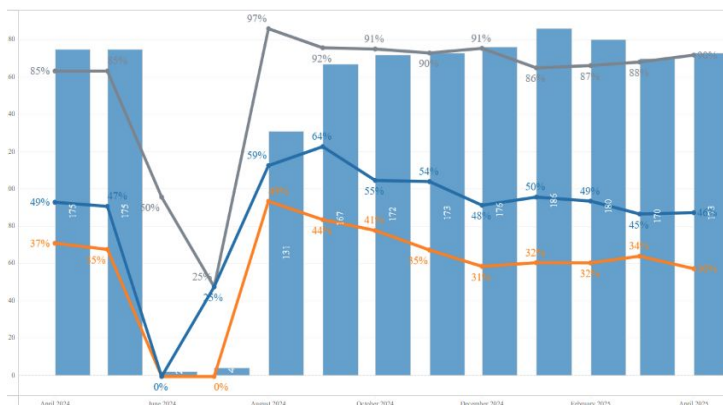

Activity Detail

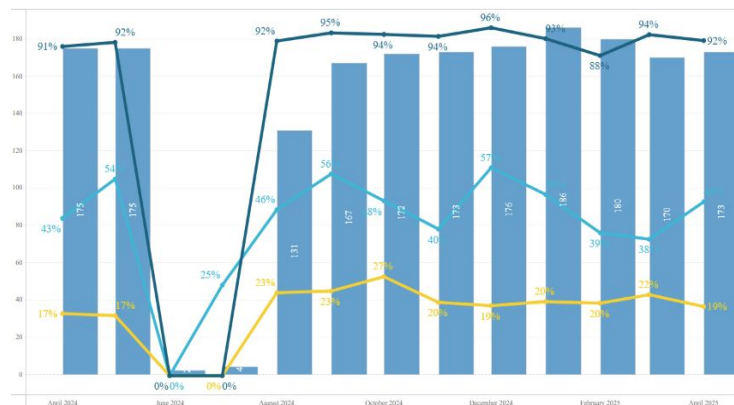

Davis School District

Active User Overview

Total Number of Students: 69,602

Number of Students in 7-12: 35,975

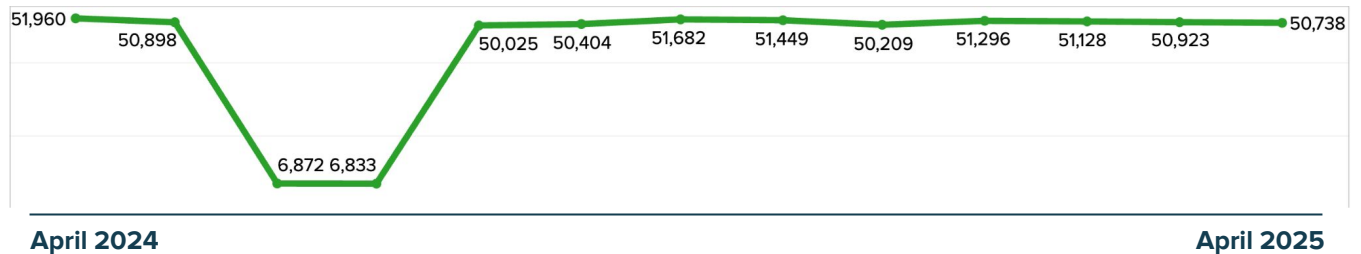

Content & Activity Overview

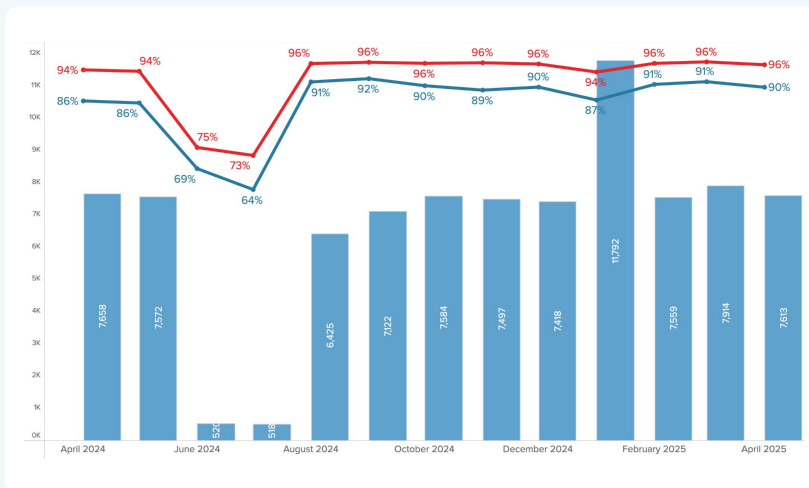

Top LTIs

- Canvas Studio
- Delphinium
- Microsoft OneDrive
- DeltaMath
- Nearpod

Content Detail

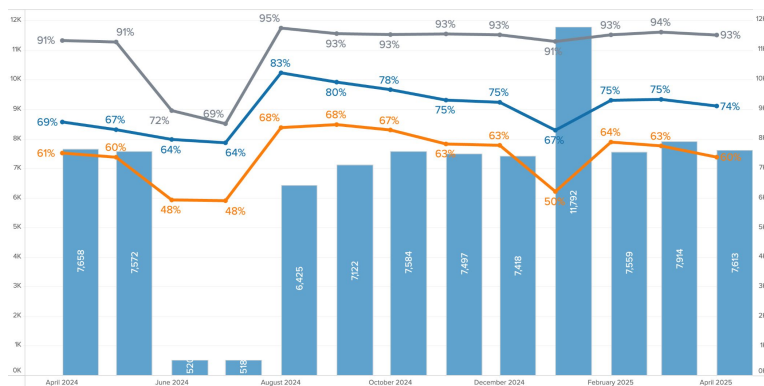

Activity Detail

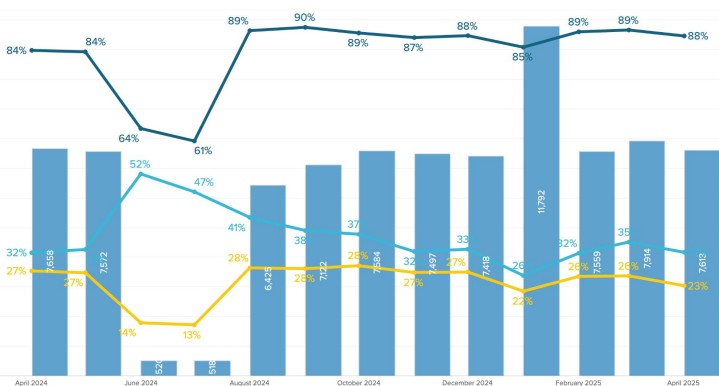

Duchesne District

Active User Overview

Total Number of Students: 5,104

Number of Students in 7-12: 2,489

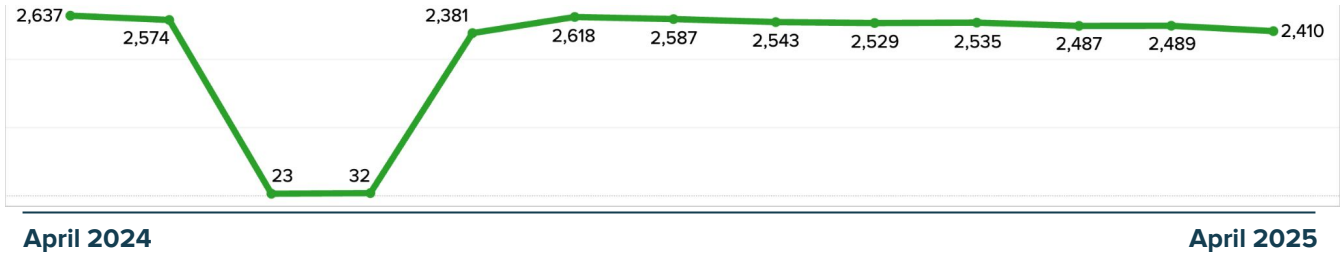

Content & Activity Overview

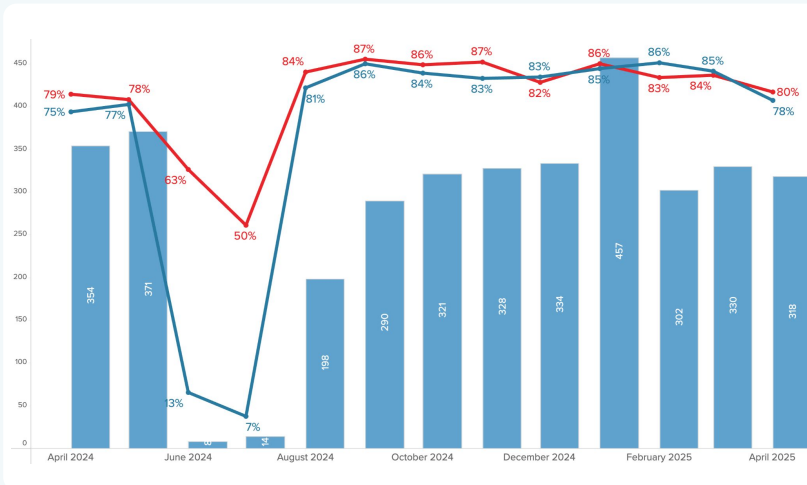

Top LTIs

- Pronto
- DeltaMath
- Mastery Connect
- Savvas Realize
- Google Drive LTI

Content Detail

Activity Detail

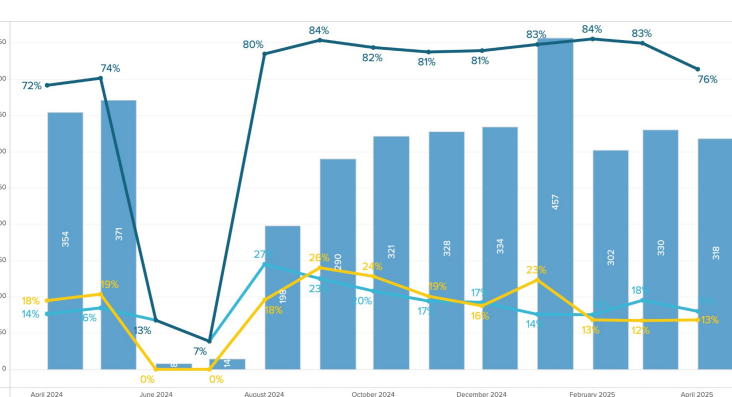
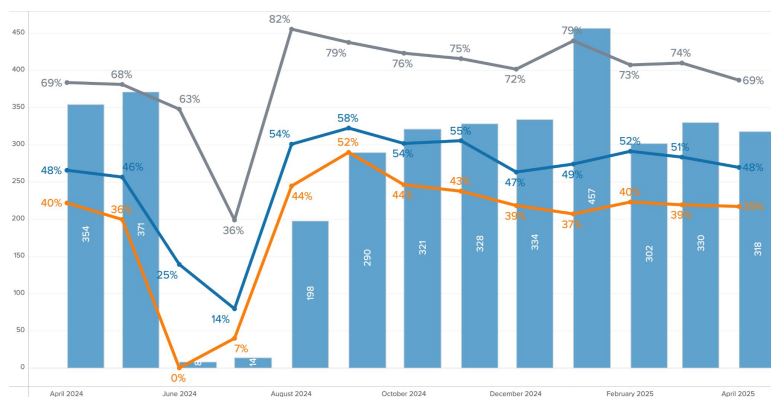

Early Light Academy

Active User Overview

Total Number of Students: 1,001

Number of Students in 7-12: 292



April 2024

April 2025

Content & Activity Overview

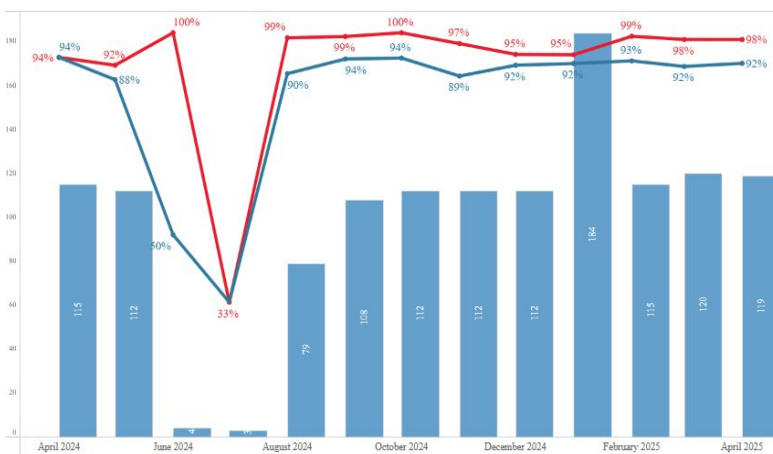

Top LTIs

- Google Assignments
- Mastery Connect
- Google Drive LTI
- MathXL for School
- Testing & Education Reference Center

Content Detail

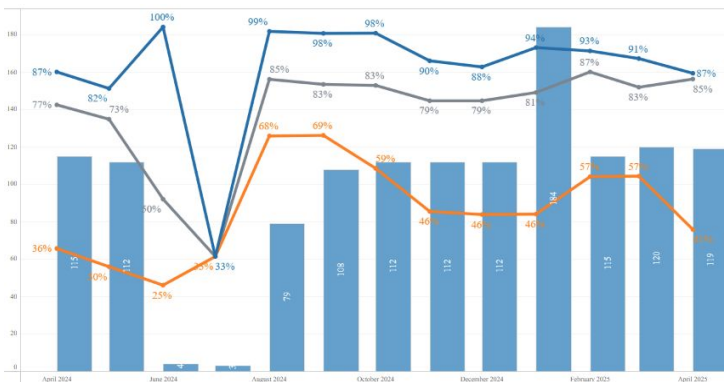

Activity Detail

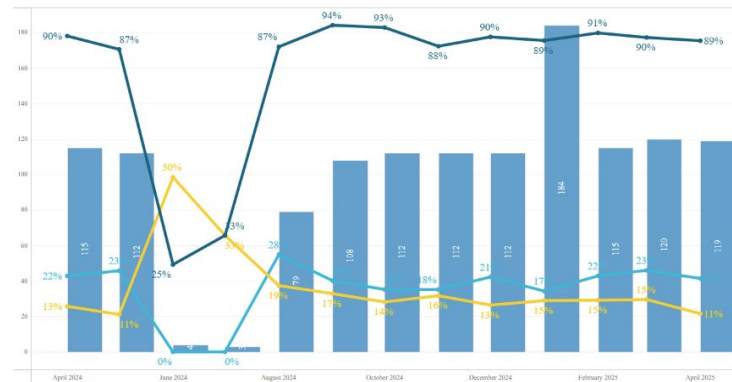

Edith Bowen Laboratory School

Active User Overview

Total Number of Students: 359

Number of students in 7-12:

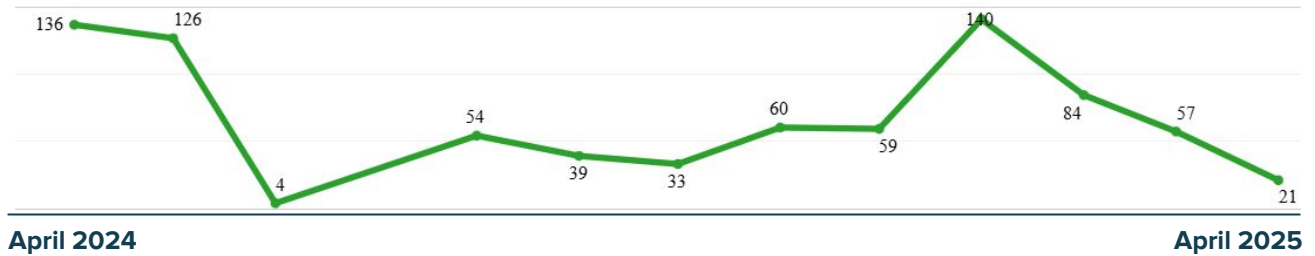

Content & Activity Overview

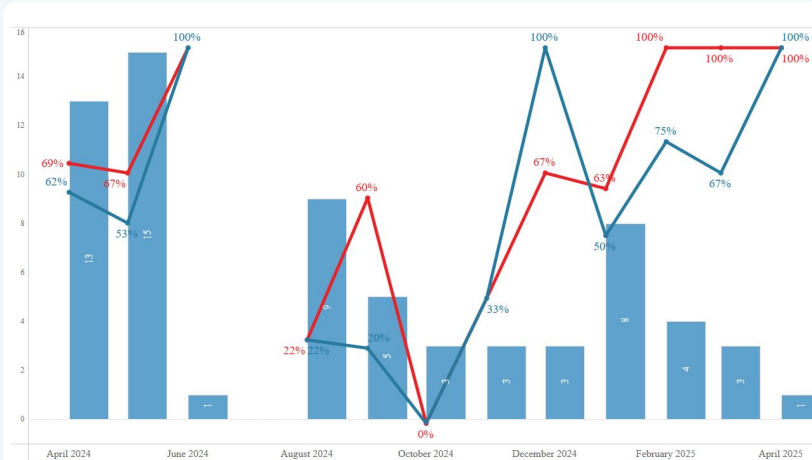

Top LTIs

- Canvas Badges
- Flipgrid
- Google Apps
- Nearpod
- New Quizzes

Content Detail

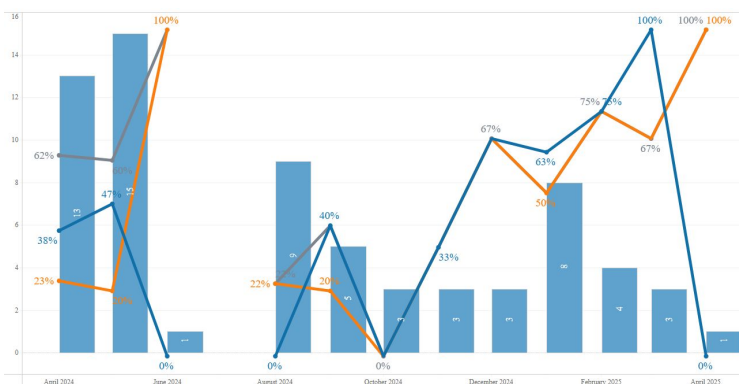

Activity Detail

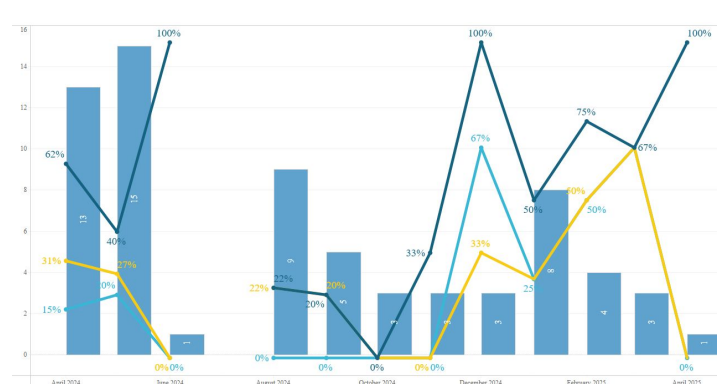

Emery District

Active User Overview

Total Number of Students: 1,986

Number of Students in 7-12: 987



Content & Activity Overview

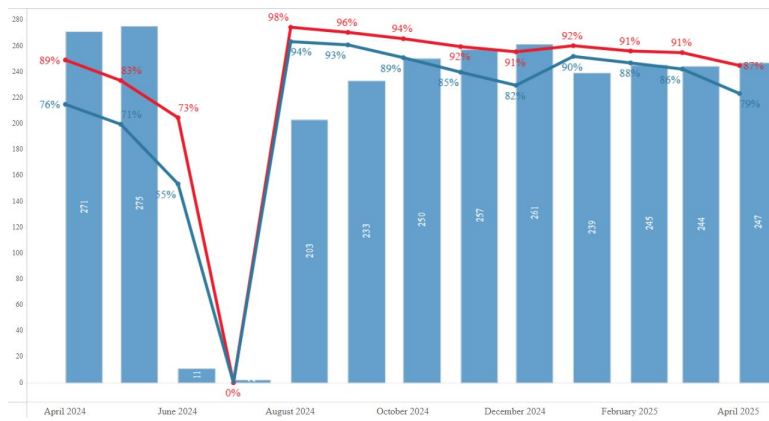

Top LTIs

- Google Drive LTI
- iCEV
- Google Assignments
- Cengage Learning
- CommonLit

Content Detail

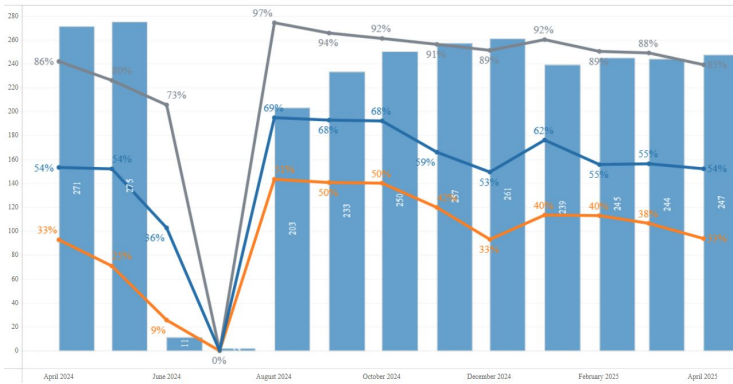

Activity Detail

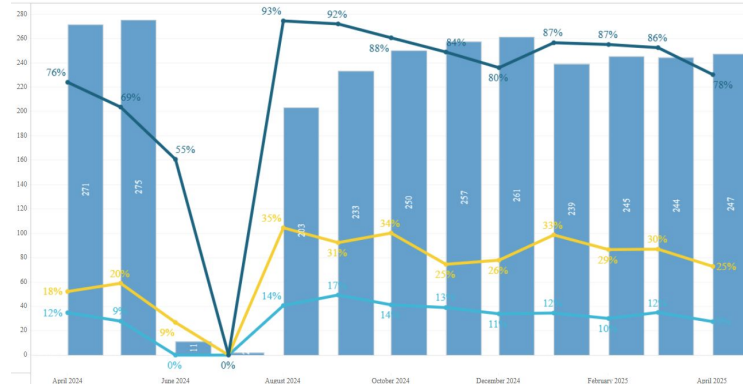

Fast Forward Charter High School

Active User Overview

Total Number of Secondary Students: 442



April 2024

April 2025

Content & Activity Overview

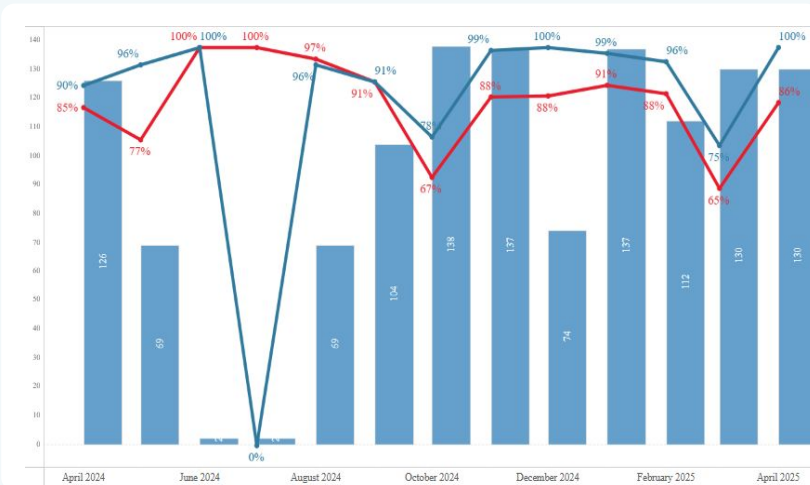

Top LTIs

- Edpuzzle
- Google Drive LTI
- Google Assignments
- Derivita
- Lucidspark

Content Detail

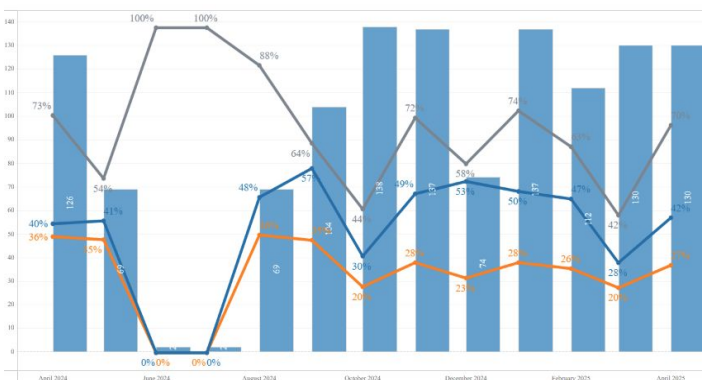

Activity Detail

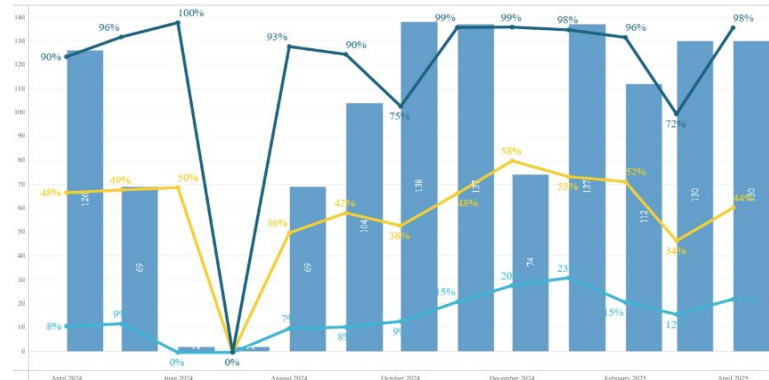

Freedom Academy

Active User Overview

Total Number of Students: 2,158

Number of Students in 7-12: 570



Content & Activity Overview

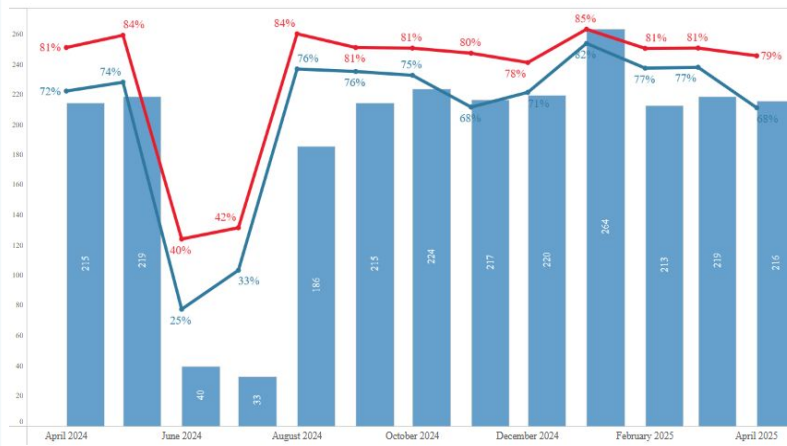

Top LTIs

- NoRedInk
- Google Assignments
- Google Drive LTI
- SchoolAI
- Nearpod

Content Detail

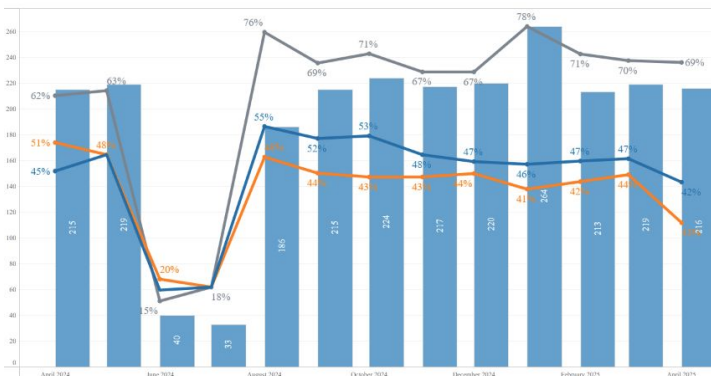

Activity Detail

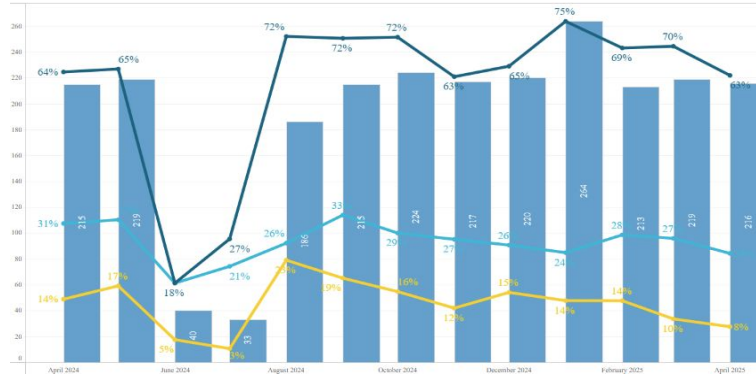

Garfield District

Active User Overview

Total Number of Students: 1,561

Number of Students in 7-12: 412



April 2024

April 2025

Content & Activity Overview

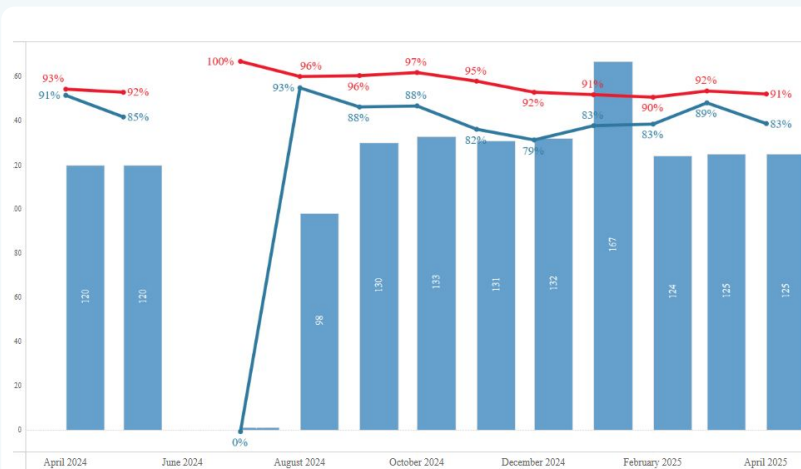

Top LTIs

- Google Assignments
- Nearpod
- Mastery Connect
- Google Drive LTI
- Shmoop

Content Detail



Activity Detail

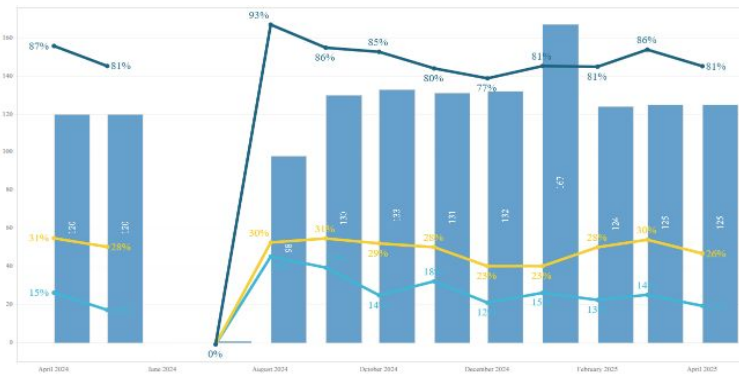

George Washington Academy

👤 Active User Overview

Total Number of Students: 1,014

Number of Students in 7-12: 95



April 2024

April 2025

📖 Content & Activity Overview

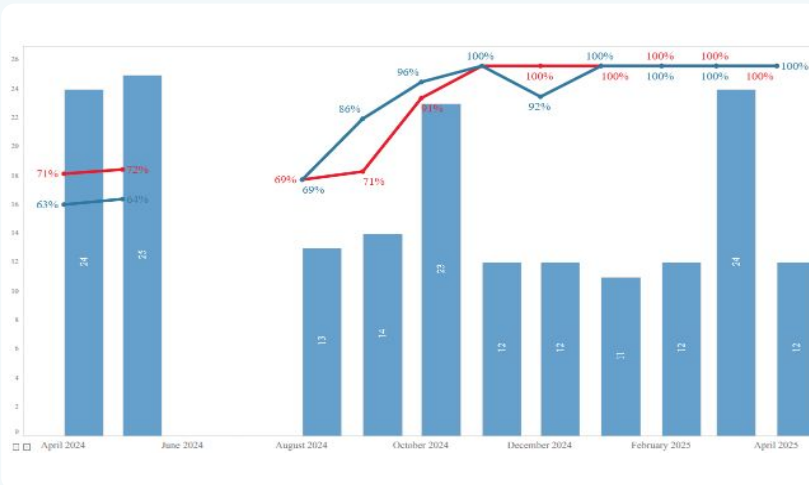

Top LTIs

- Google Assignments
- IXL Learning
- HMH
- Canvas Chat Tool
- World Book Online

📄 Content Detail



📝 Activity Detail

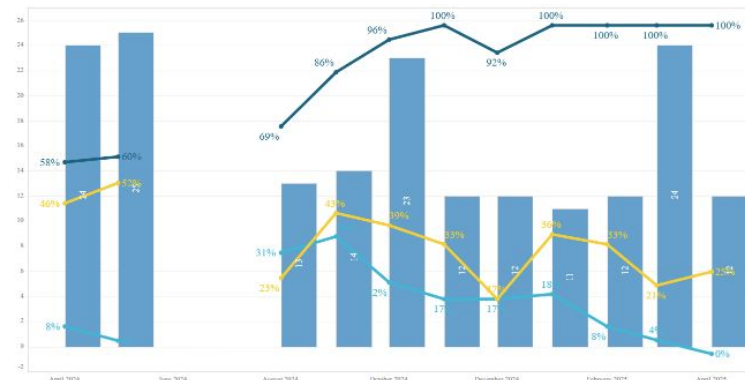

Grand County School District

👤 Active User Overview

Total Number of Students: 1,371

Number of Students in 7-12: 689



April 2024

April 2025

📖 Content & Activity Overview

Top LTIs

- Google Assignments
- Google Drive LTI
- Canva
- Canvas Chat Tool
- YouTube LTI



📄 Content Detail

📝 Activity Detail

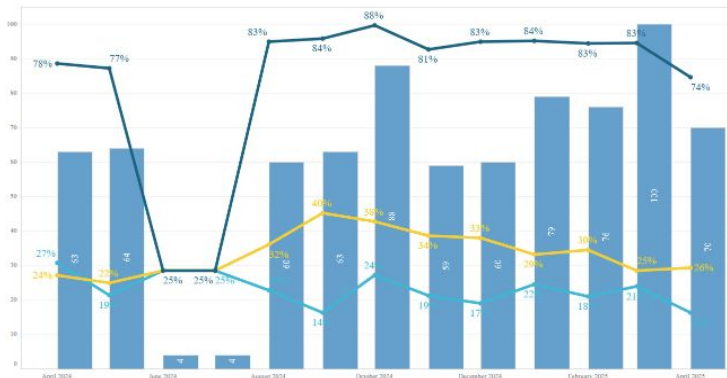

Granite School District

Active User Overview

Total Number of Students: 57,038

Number of Students in 7-12: 28,824



April 2024

April 2025

Content & Activity Overview

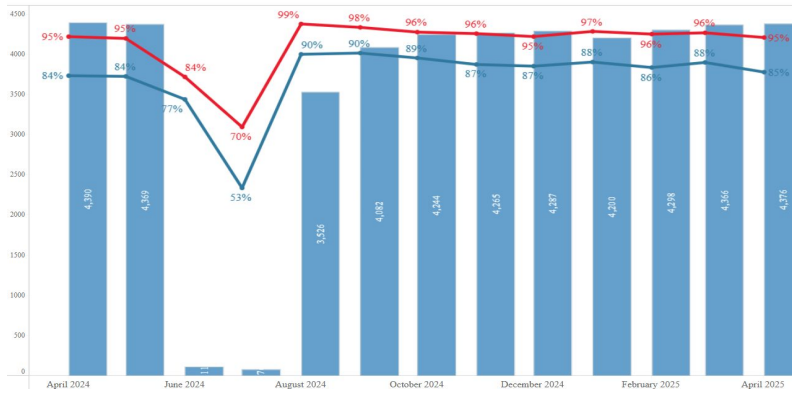

Top LTIs

- Google Assignments
- Kami
- MyOpenMath
- Nearpod
- Edpuzzle

Content Detail

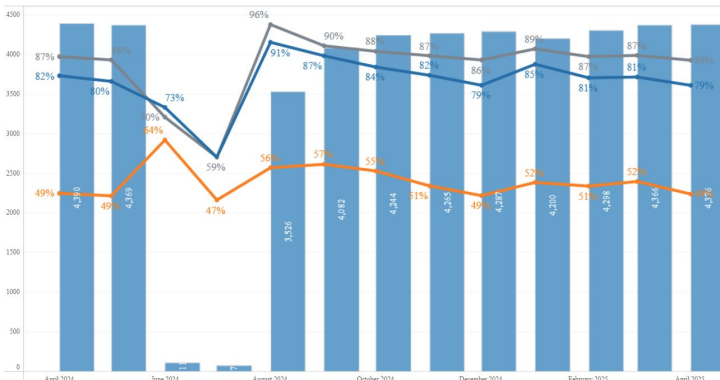

Activity Detail

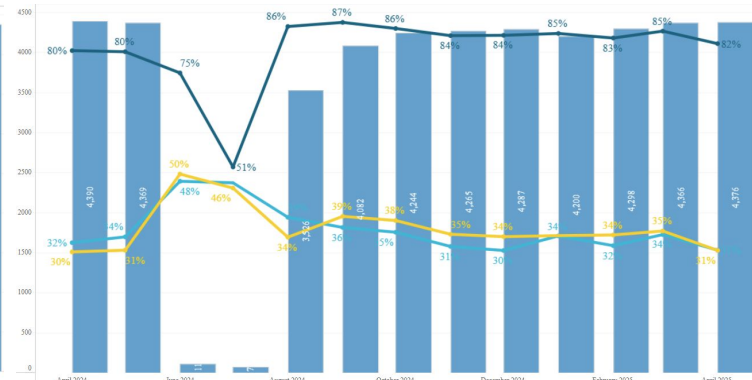

Greenwood Charter School

Active User Overview

Total Number of Students: 354

Number of Students in 7-12: 57



Content & Activity Overview

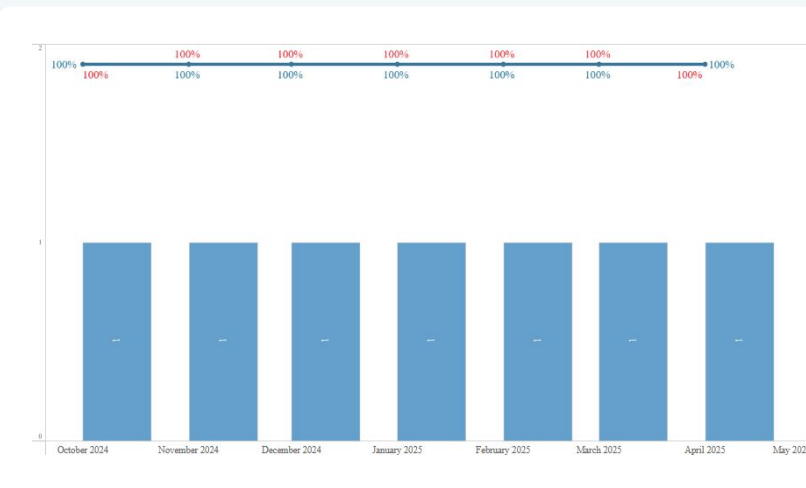

Top LTIs

- *Insufficient data*

Content Detail

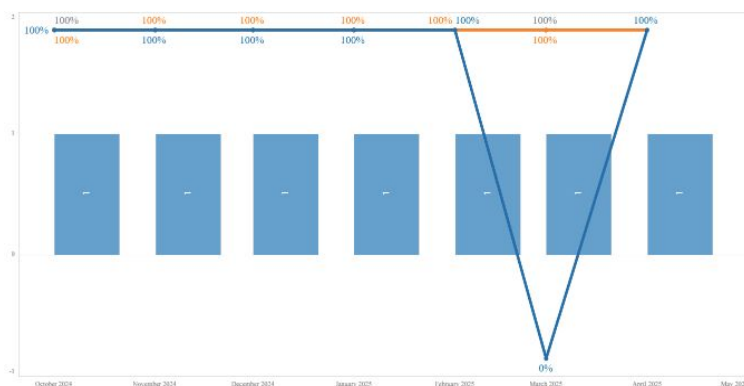

Activity Detail

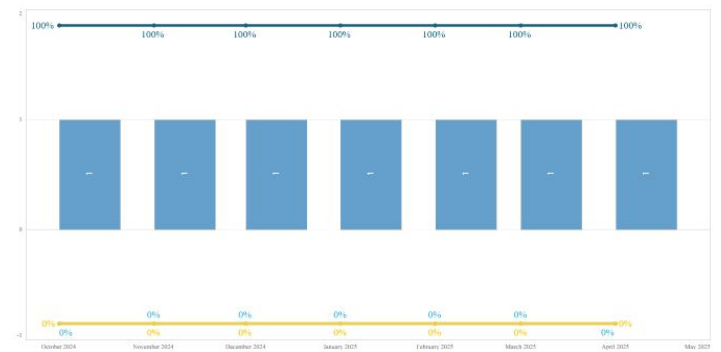

Hawthorn Academy

👤 Active User Overview

Total Number of Students: 1,364

Number of Students in 7-12: 242



April 2024

April 2025

📖 Content & Activity Overview

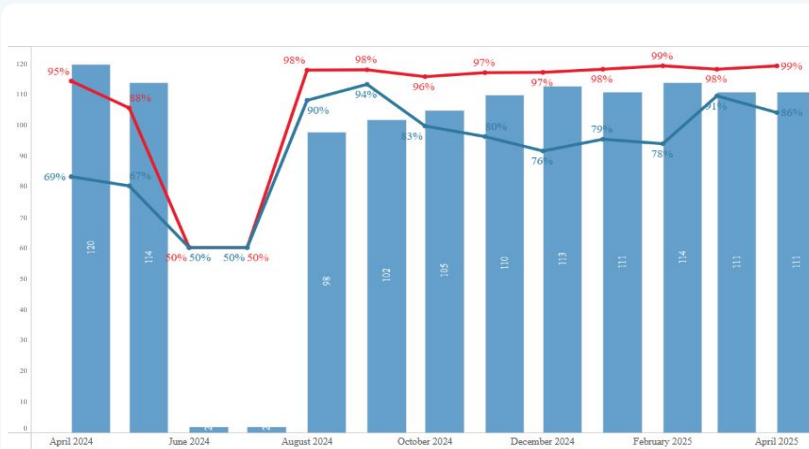

Top LTIs

- Kami
- Google Drive LTI
- Mastery Connect
- Edpuzzle
- Deritva

📄 Content Detail

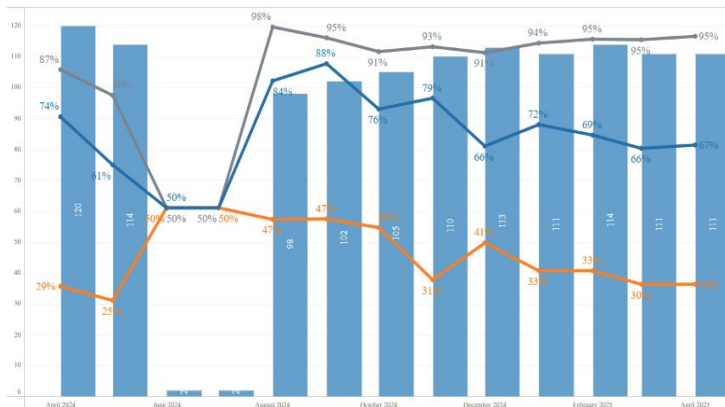

📝 Activity Detail

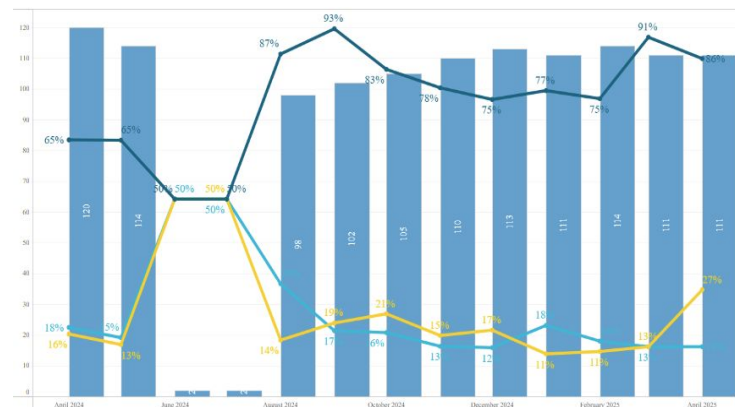

HighMark Charter School

Active User Overview

Total Number of Students: 668

Number of Students in 7-12: 298



April 2024

April 2025

Content & Activity Overview

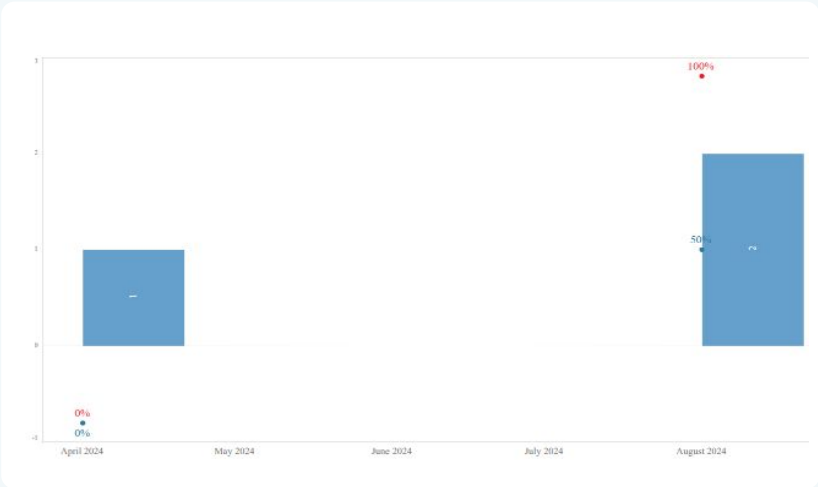

Top LTIs

- Mastery Connect

Content Detail



Activity Detail



Ignite Academy

Active User Overview

Total Number of Students: 489

Number of Students in 7-12: 44



Content & Activity Overview

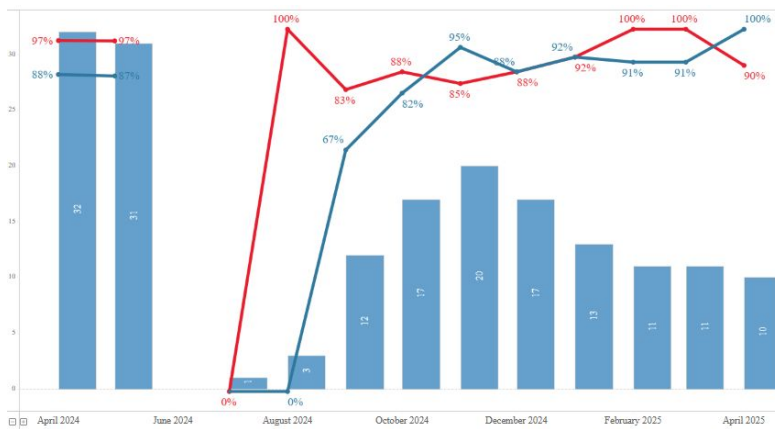

Top LTIs

- Google Drive LTI
- Edpuzzle
- Nearpod
- Lucidspark
- YouTube LTI

Content Detail



Activity Detail

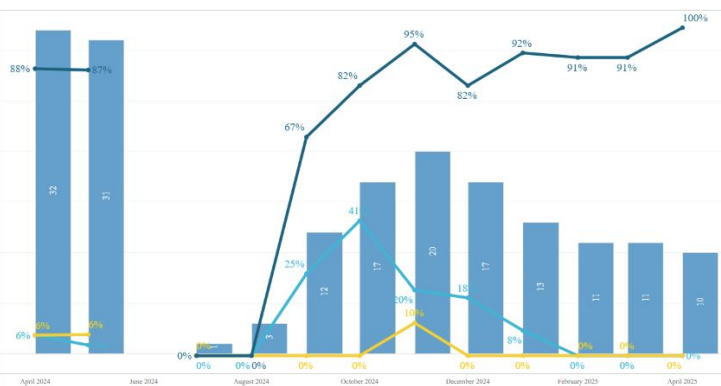

Intech Collegiate High School

Active User Overview

Total Number of Students: 197

Number of Students in 7-12: 197

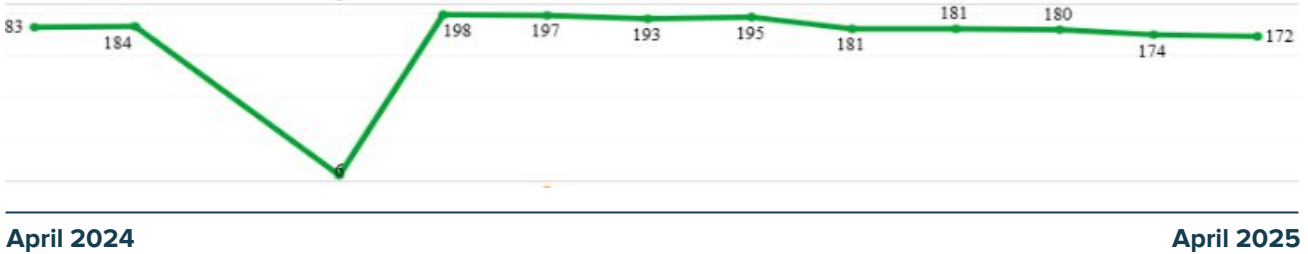

Content & Activity Overview

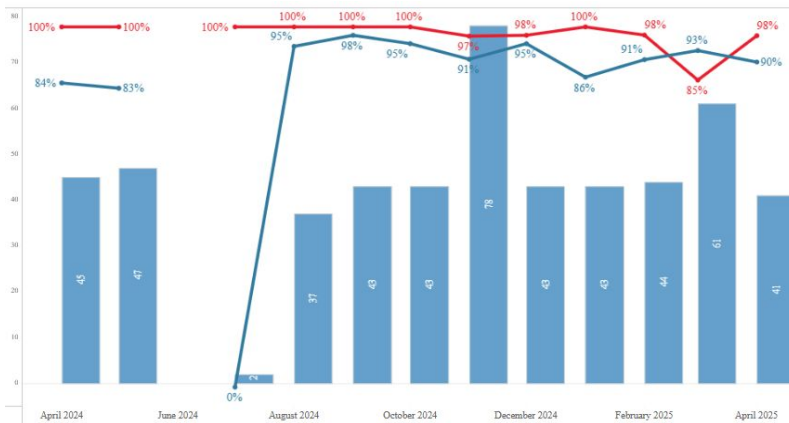

Top LTIs

- MyOpenMath
- Google Drive LTI
- Google Assignments
- Nectir
- Nearpod

Content Detail

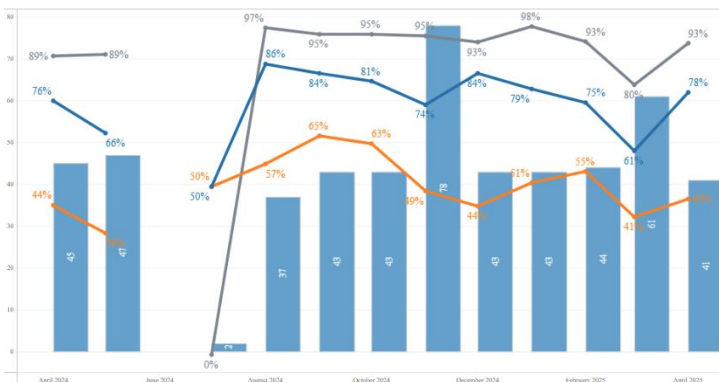

Activity Detail

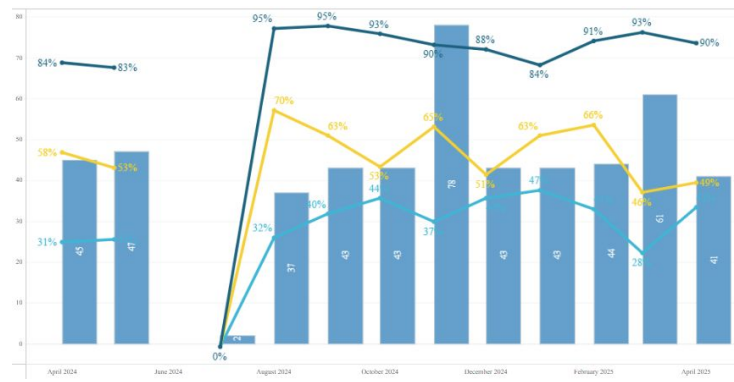

Itineris Early College High School

Active User Overview

Total Number of Secondary Students: 366

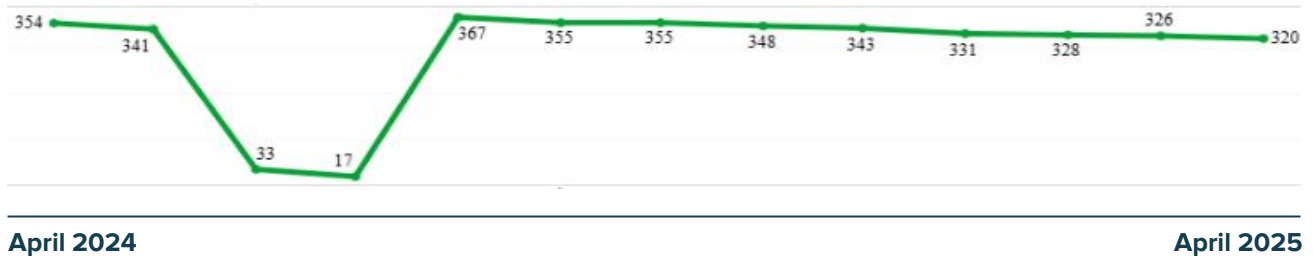

Content & Activity Overview

Top LTIs

- Google Drive LTI
- CK-12
- Nearpod
- Lucidspark
- Kyte Learning

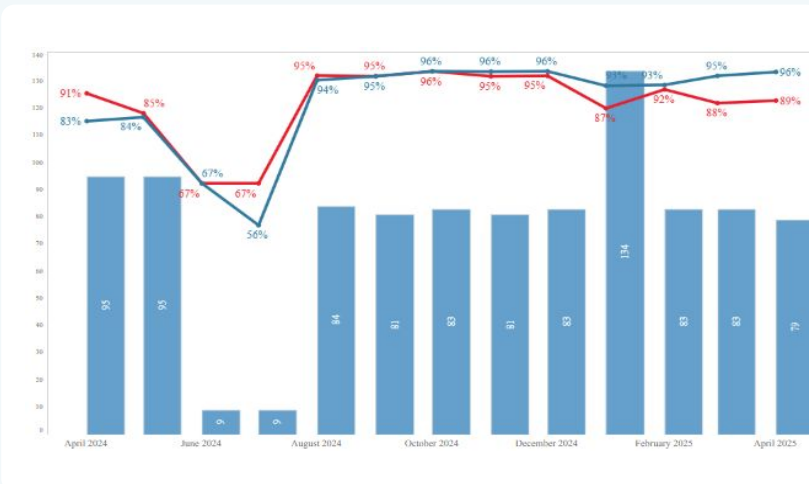

Content Detail

Activity Detail

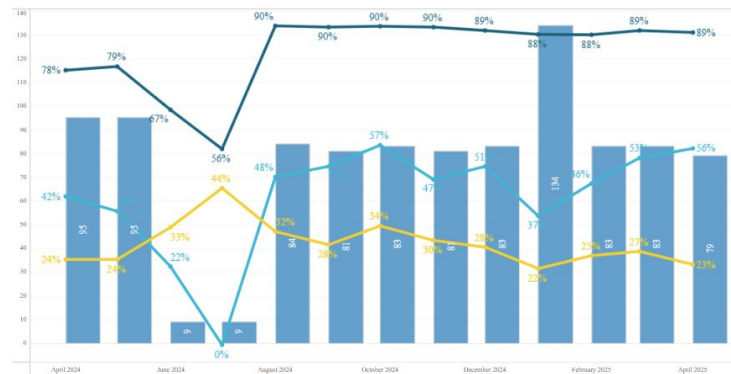
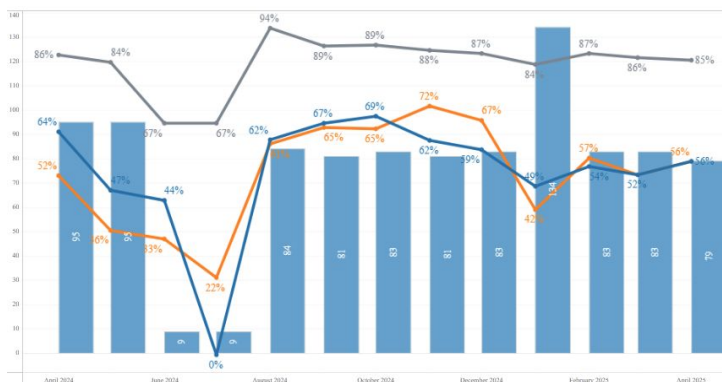

Iron County School District

Active User Overview

Total Number of Students: 13,883

Number of Students in 7-12: 6,262

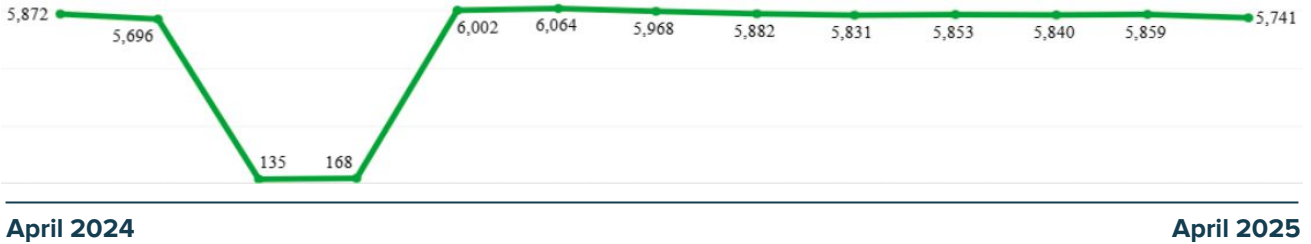

Content & Activity Overview

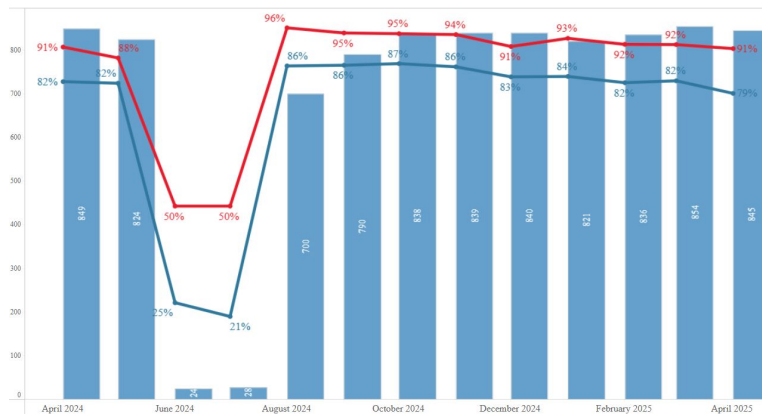

Top LTIs

- Google Assignments
- Delphinium
- DeltaMath
- ALEKS
- Nearpod

Content Detail

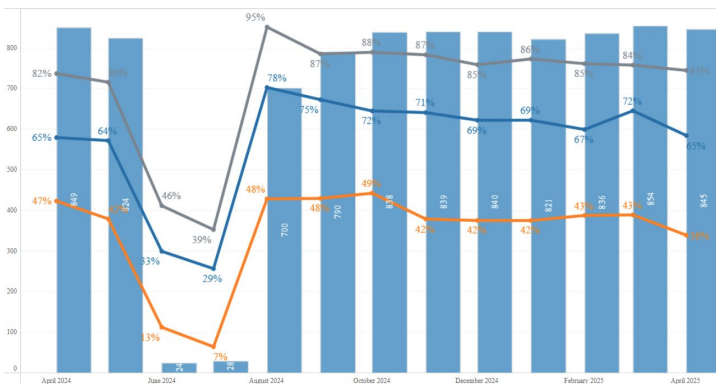

Activity Detail

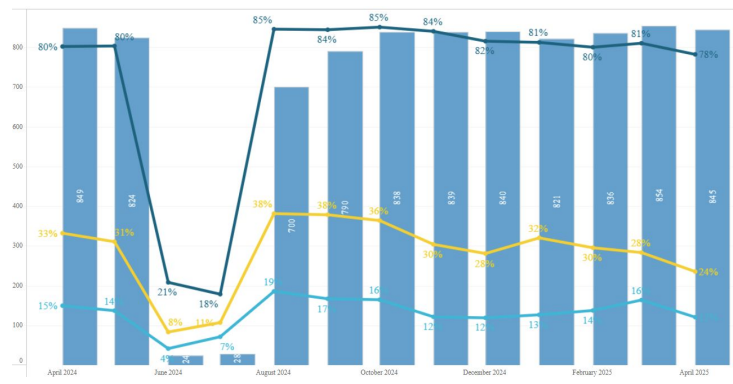

Jordan School District

Active User Overview

Total Number of Students: 57,083

Number of Students in 7-12: 29,417

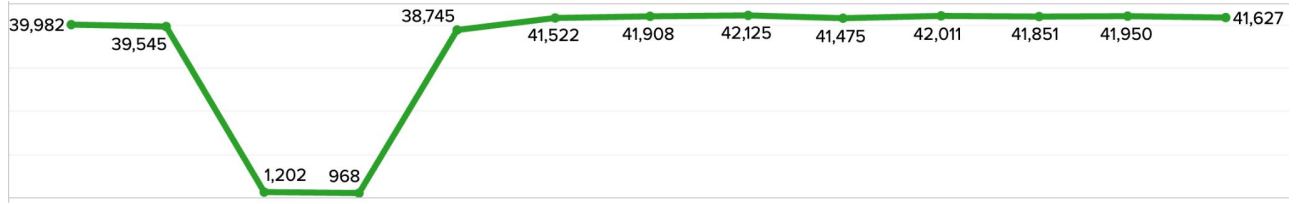

April 2024

April 2025

Content & Activity Overview

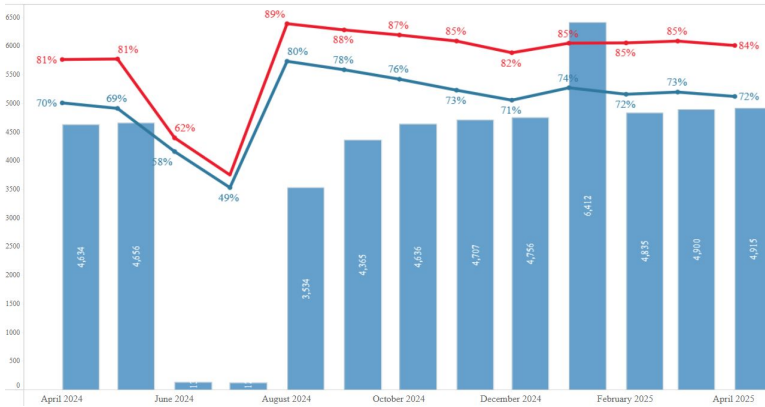

Top LTIs

- Google Assignments
- Derivita
- MyOpenMath
- Delphinium
- Mastery Connect

Content Detail

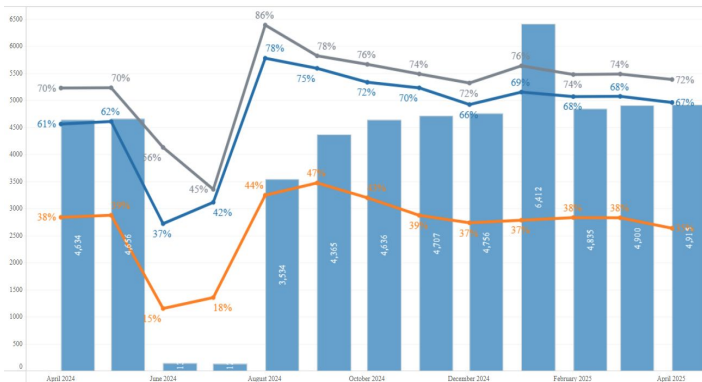

Activity Detail

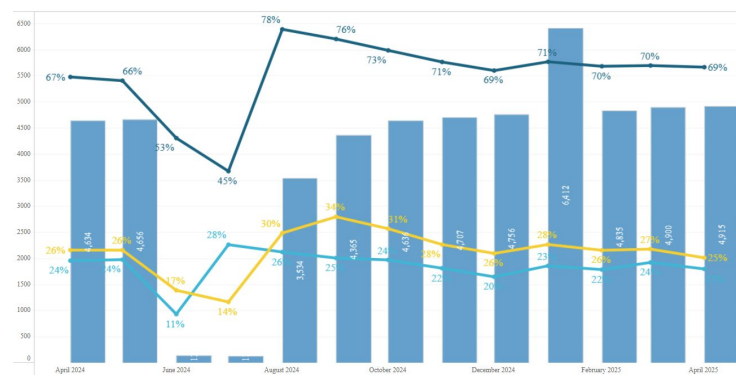

Juab School District

Active User Overview

Total Number of Students: 2,705

Number of Students in 7-12: 1,338

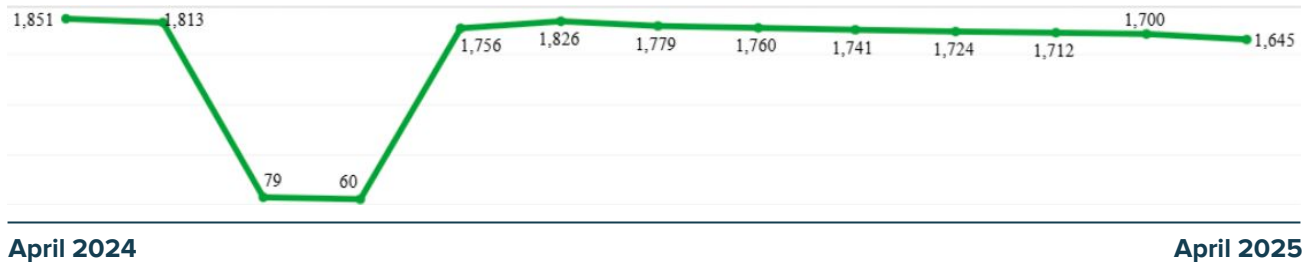

Content & Activity Overview

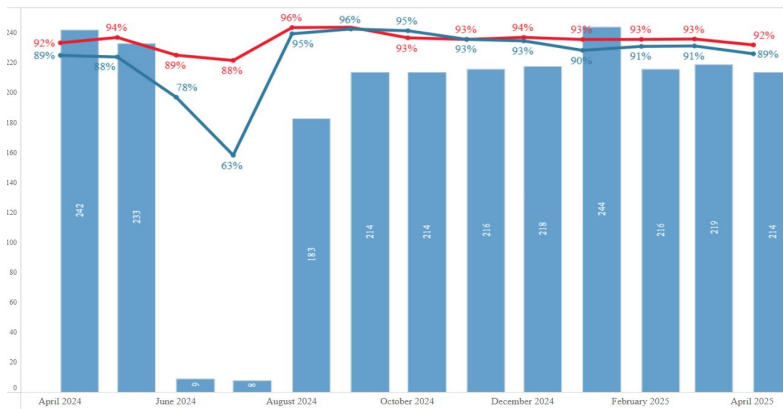

Top LTIs

- NoRedInk
- CommonLit
- Google Assignments
- Derivita
- Lucidspark

Content Detail

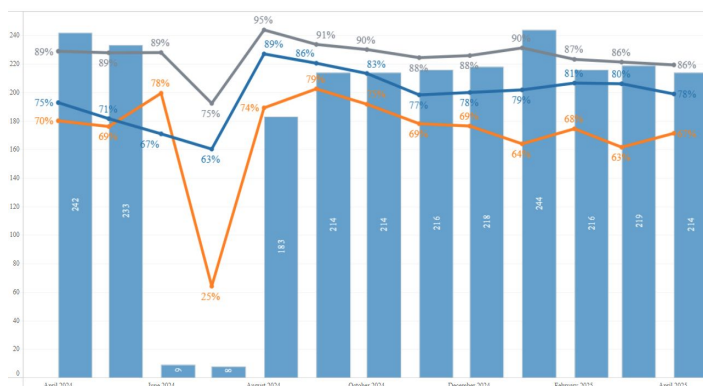

Activity Detail

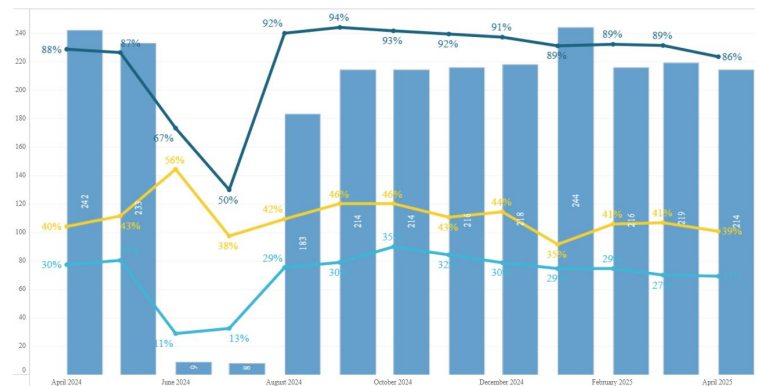

Kane District

Active User Overview

Total Number of Students: 1,408

Number of Students in 7-12: 671

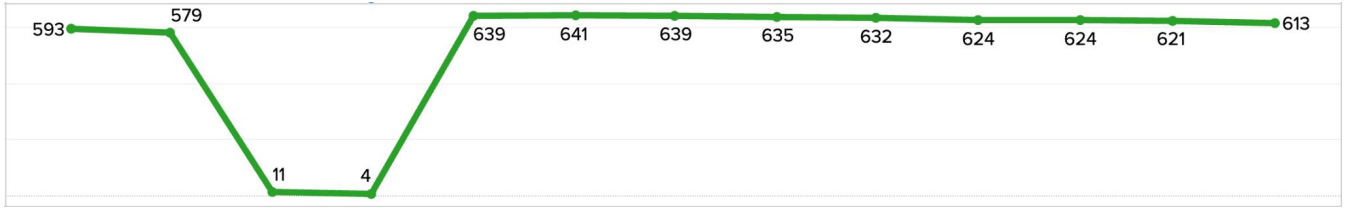

April 2024

April 2025

Content & Activity Overview

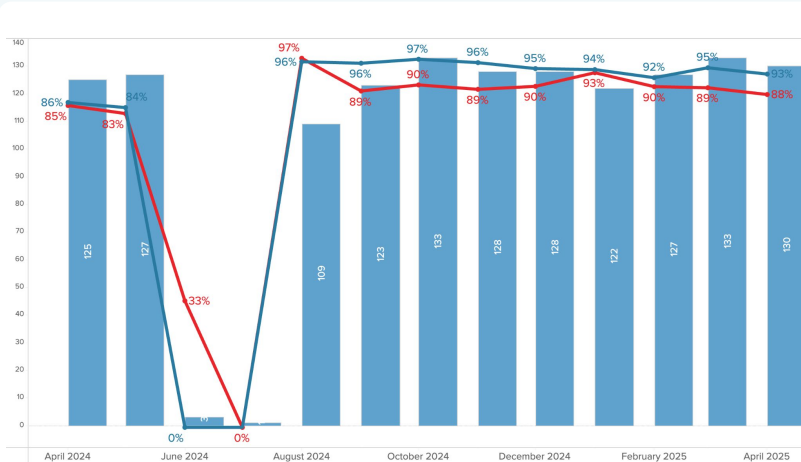

Top LTIs

- Google Drive LTI
- Google Assignments
- Nearpod
- G-W Online Textbooks
- Testing & Education Reference Center

Content Detail

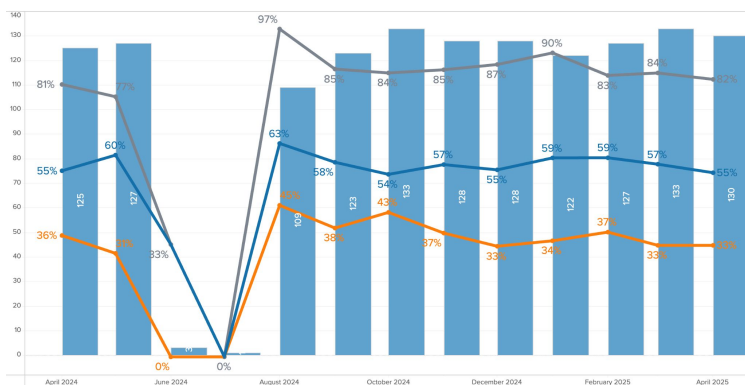

Activity Detail

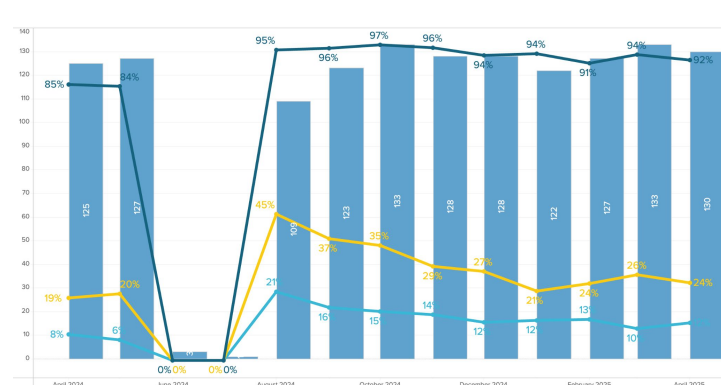

Lakeview Academy

Active User Overview

Total Number of Students: 1,061

Number of Students in 7-12: 279



April 2024

April 2025

Content & Activity Overview

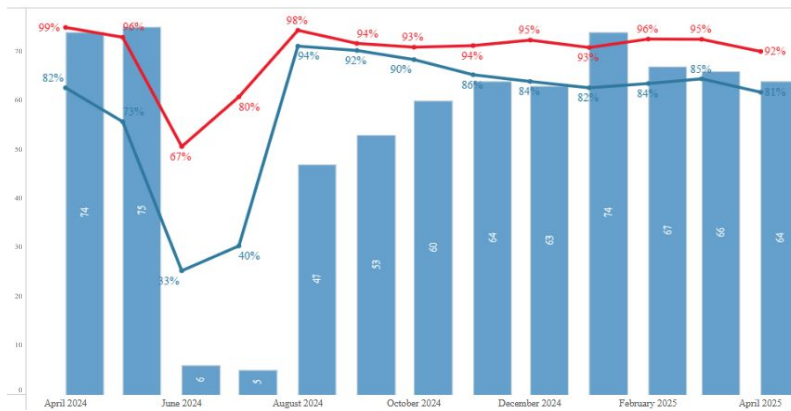

Top LTIs

- Google Assignments
- Mastery Connect
- HMH
- Edpuzzle
- Canvas Studio

Content Detail

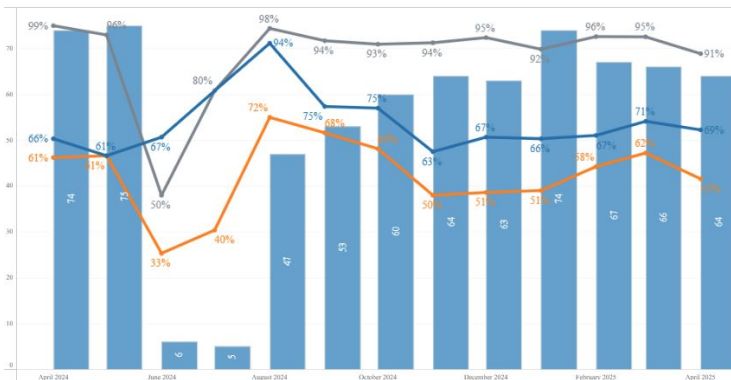

Activity Detail

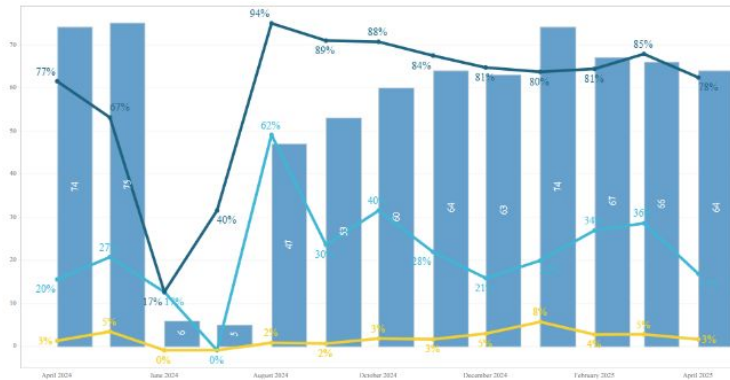

Legacy Preparatory Academy

👤 Active User Overview

Total Number of Students: 1,020

Number of Students in 7-12: 256



April 2024

April 2025

📖 Content & Activity Overview

Top LTIs

- Google Assignments
- NoRedink
- CommonLit
- Amplify
- Nearpod

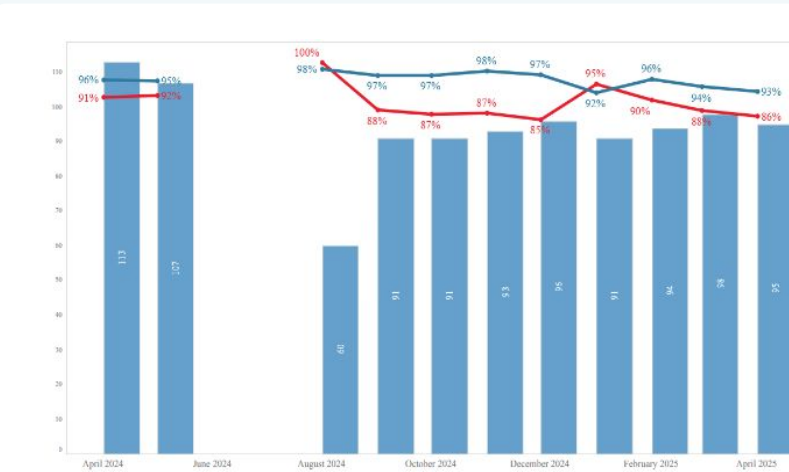

📄 Content Detail

✍️ Activity Detail

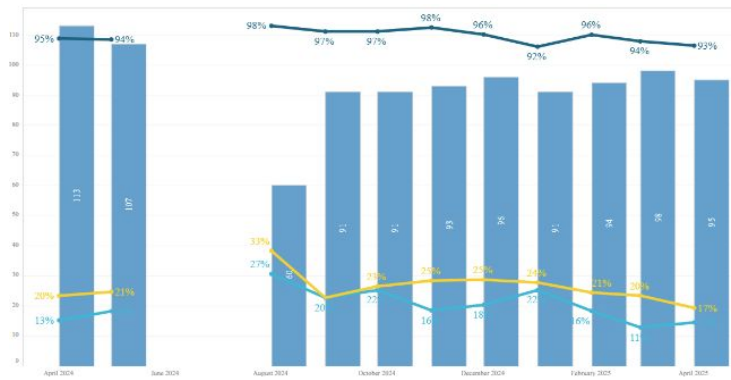
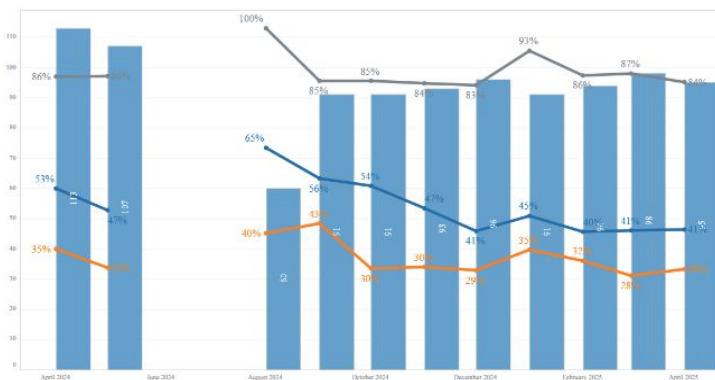

Lincoln Academy

👤 Active User Overview

Total Number of Students: 911

Number of Students in 7-12: 337



📖 Content & Activity Overview

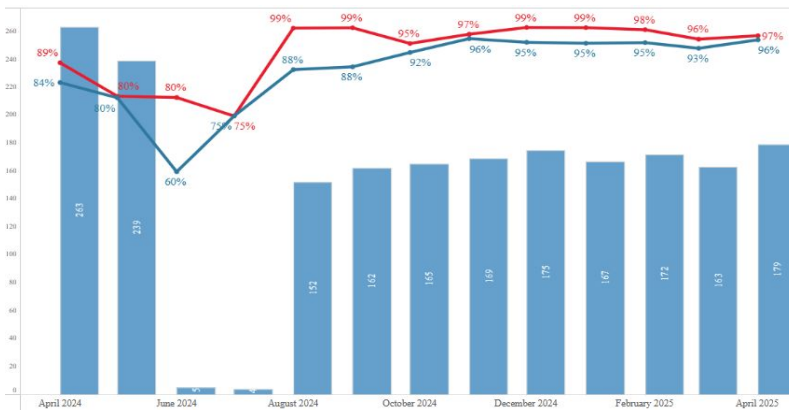

Top LTIs

- Kami
- Skill Struck
- Mastery Connect
- CommonLit
- Google Assignments

📄 Content Detail

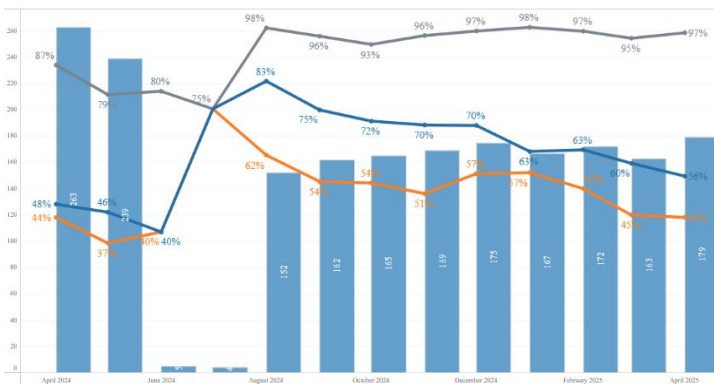

📝 Activity Detail

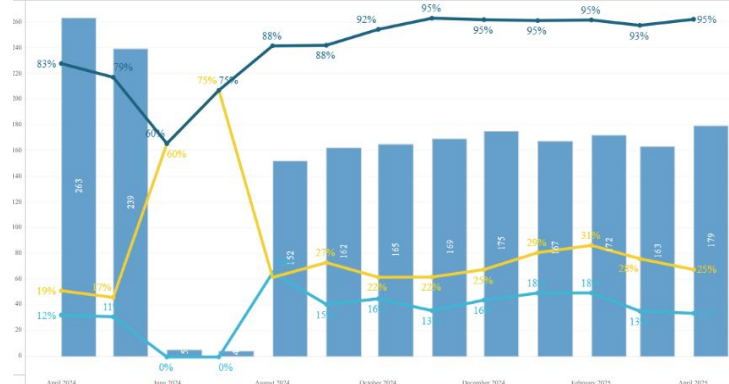

Logan City School District

Active User Overview

Total Number of Students: 5,056

Number of Students in 7-12: 2,189

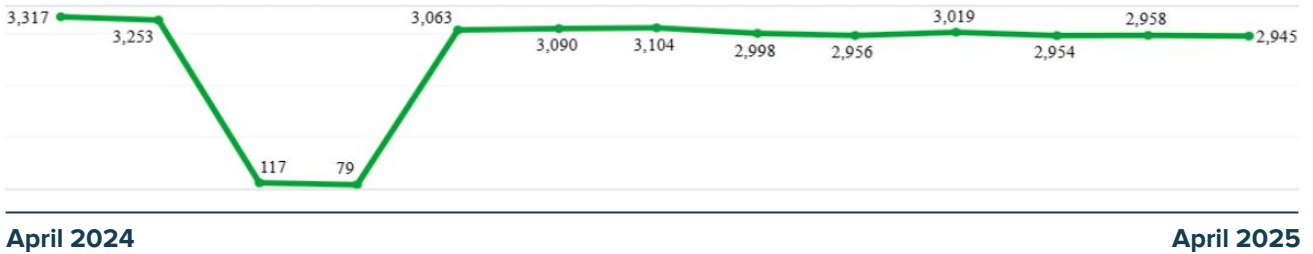

Content & Activity Overview

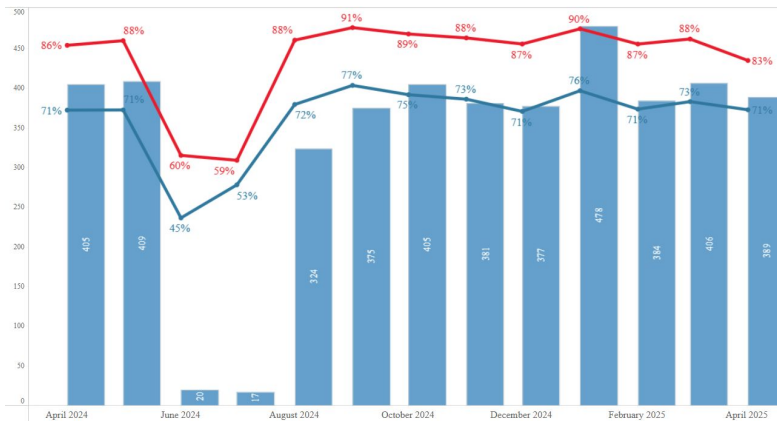

Top LTIs

- Google Drive LTI
- LabSim
- Google Assignments
- Mastery Connect
- MyOpenMath

Content Detail

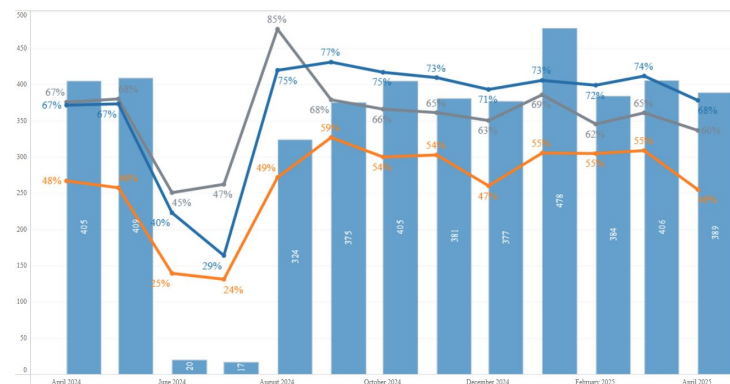

Activity Detail



Lumen Scholar Institute

Active User Overview

Total Number of Students: 460

Number of Students in 7-12: 287



Content & Activity Overview

Top LTIs

- Canvas Studio
- Proctorio
- Mastery Connect
- Google Assignments
- Nearpod

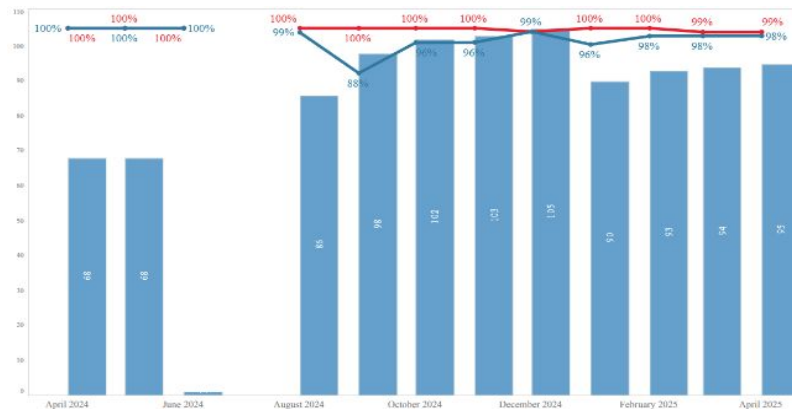

Content Detail

Activity Detail

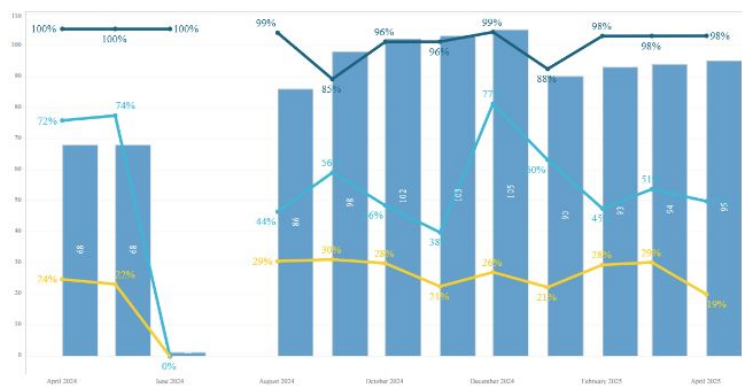
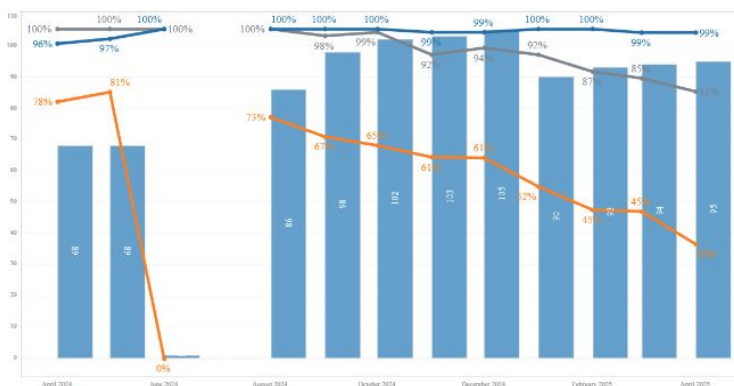

Mana Academy Charter School

Active User Overview

Total Number of Students: 301

Number of Students in 7-12: 106

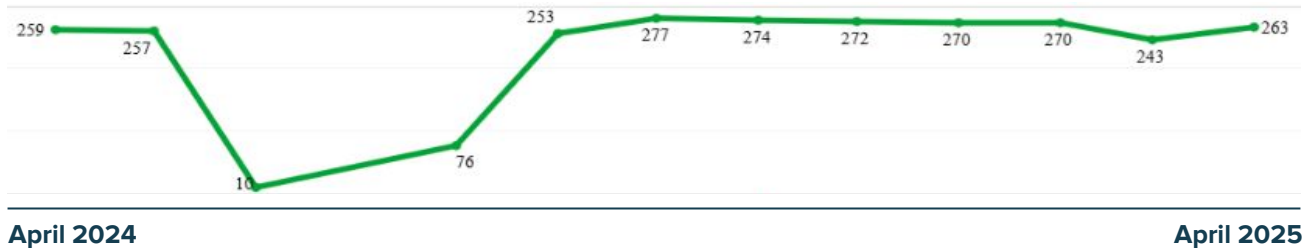

Content & Activity Overview

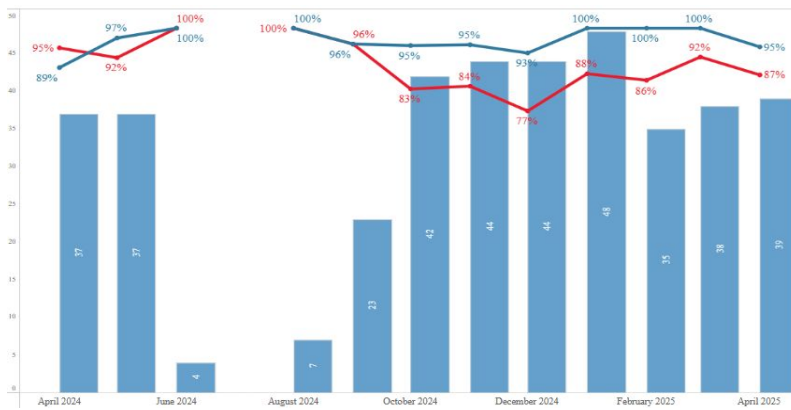

Top LTIs

- Kami
- Google Drive LTI
- Edpuzzle
- Nearpod
- Shmoop

Content Detail

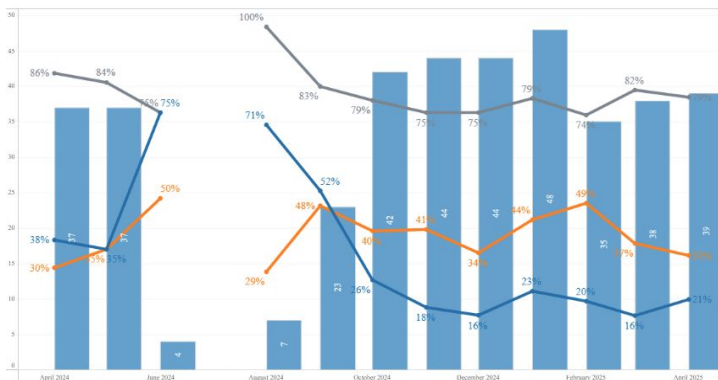

Activity Detail

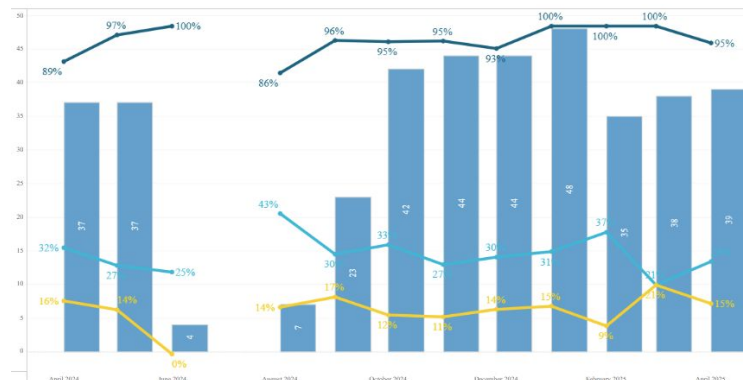

Maria Montessori Academy

Active User Overview

Total Number of Students: 402

Number of Students in 7-12: 85



April 2024

April 2025

Content & Activity Overview

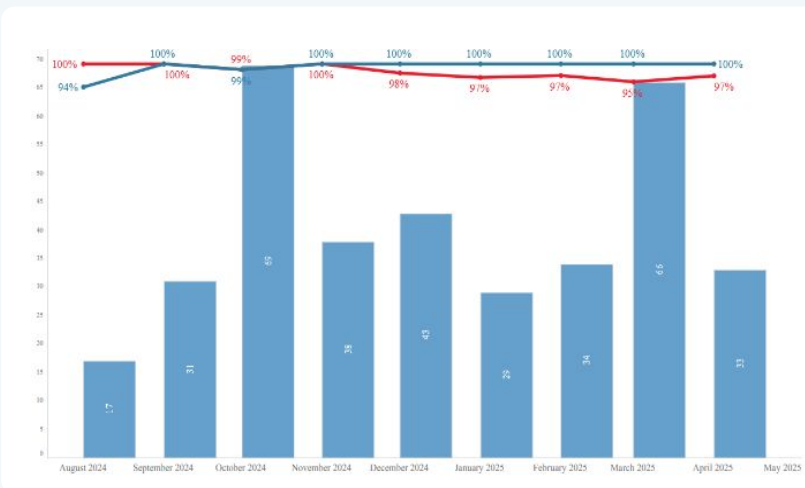

Top LTIs

- Google Assignments
- Lucidspark
- IXL Learning
- Nearpod
- YouTube LTI

Content Detail

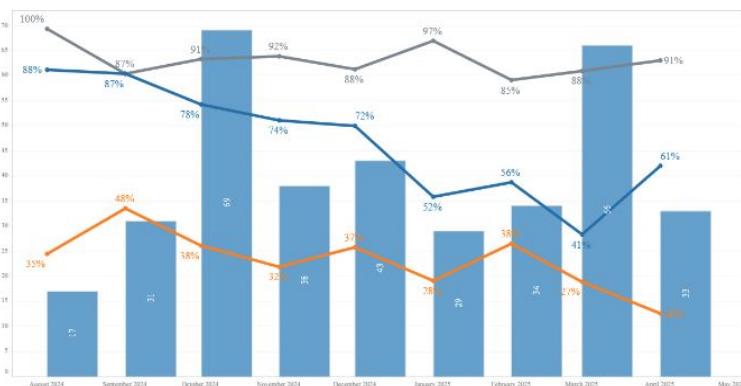

Activity Detail

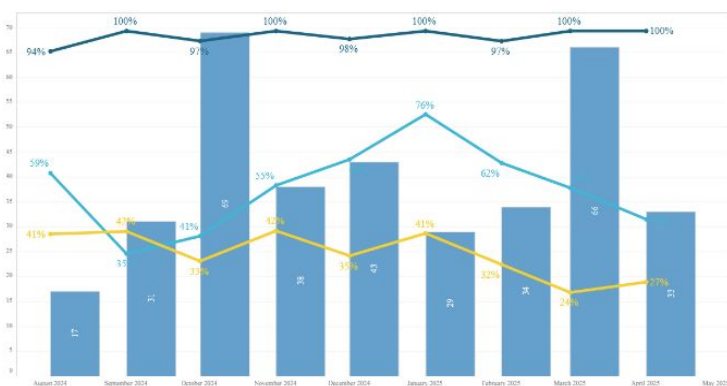

Merit College Preparatory Academy

Active User Overview

Total Number of Students: 453

Number of Students in 7-12: 453



Content & Activity Overview

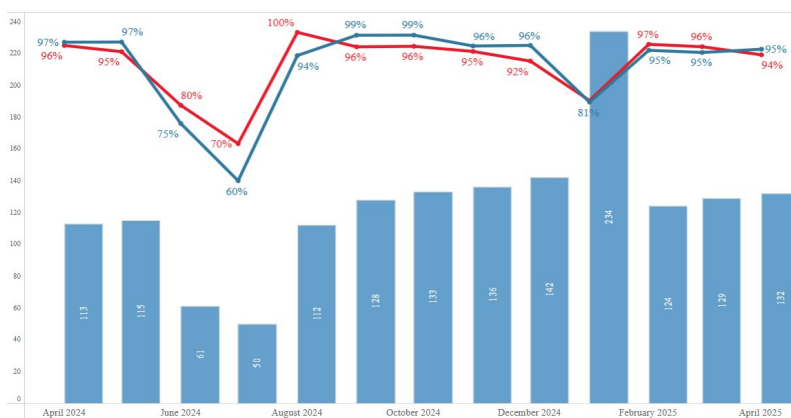

Top LTIs

- Canvas Chat Tool
- Google Assignments
- MyOpenMath
- Google Drive LTI
- Lumen OHM

Content Detail

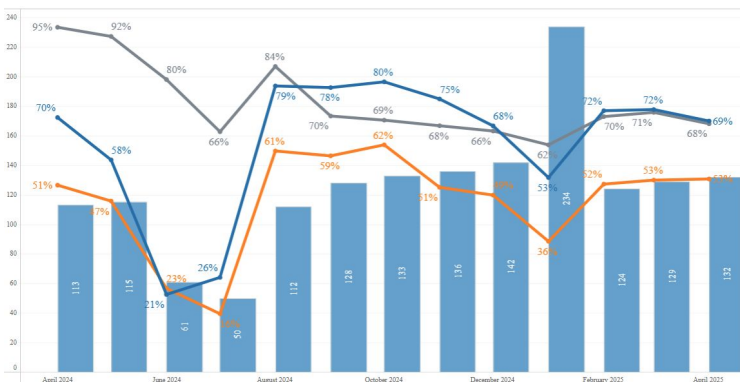

Activity Detail

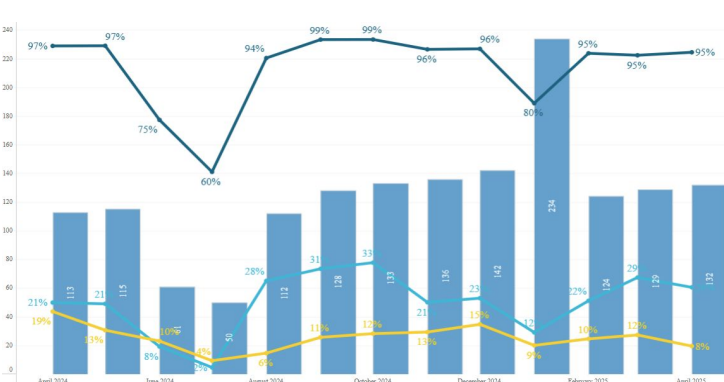

Millard District

Active User Overview

Total Number of Students: 3,064

Number of Students in 7-12: 1,457



Content & Activity Overview

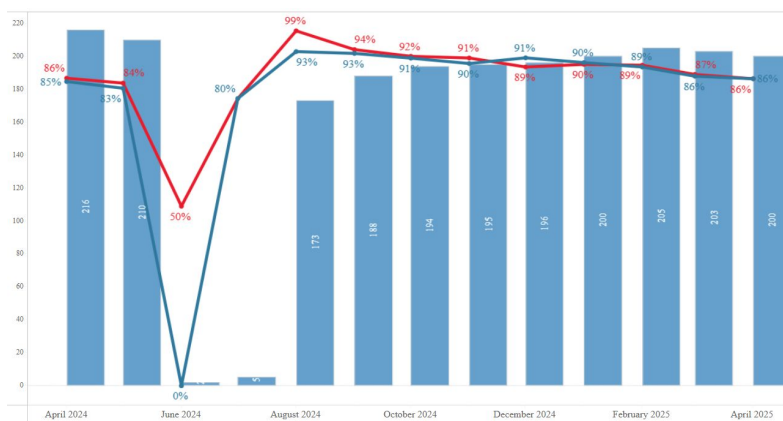

Top LTIs

- Google Assignments
- Skill Struck
- MyOpenMath
- Kami
- Edpuzzle

Content Detail

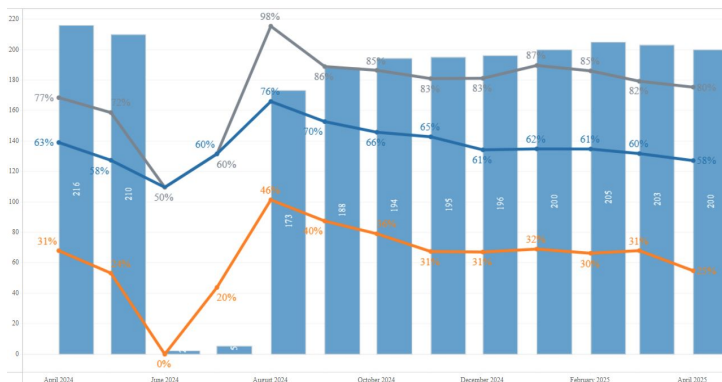

Activity Detail

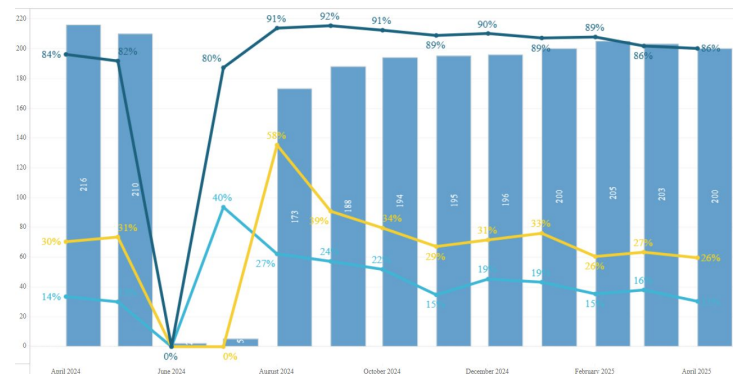

Monticello Academy

👤 Active User Overview

Total Number of Students: 1,132

Number of Students in 7-12: 142

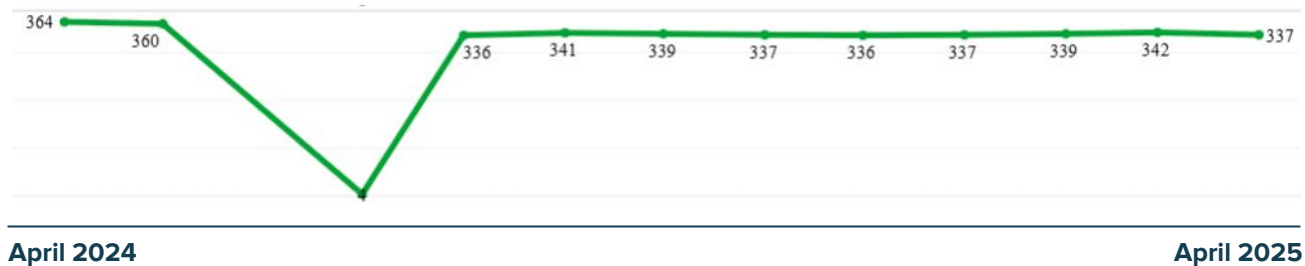

📖 Content & Activity Overview

Top LTIs

- Mastery Connect
- Google Assignments
- Kami
- DeltaMath
- Nearpod

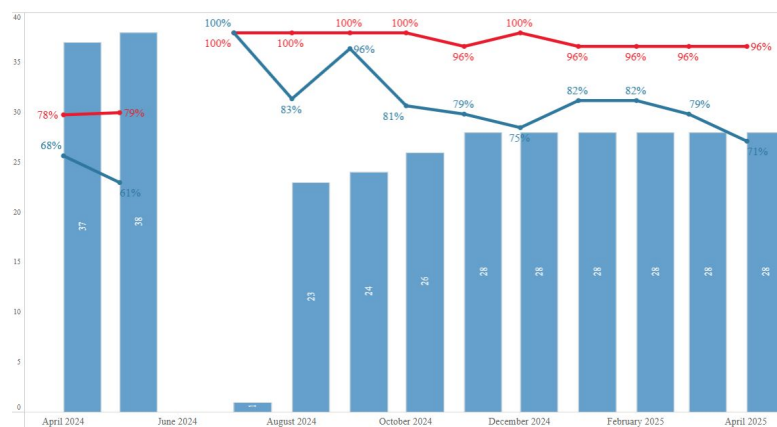

📄 Content Detail

📝 Activity Detail

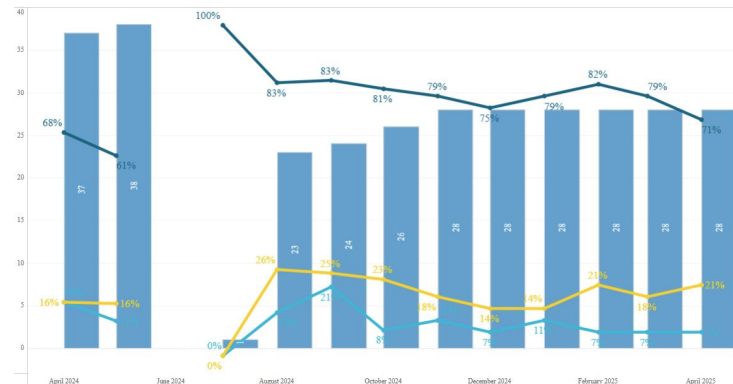

Morgan County School District

Active User Overview

Total Number of Students: 3,110

Number of Students in 7-12: 1,650



April 2024

April 2025

Content & Activity Overview

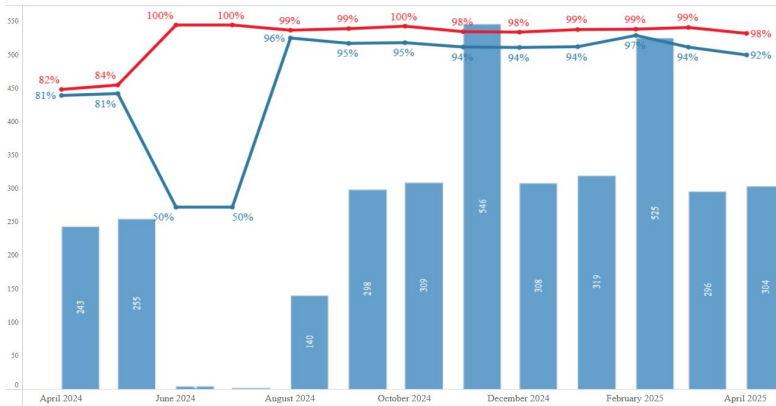

Top LTIs

- Google Assignments
- Derivita
- Skill Struck
- Google Drive LTI
- Edpuzzle

Content Detail

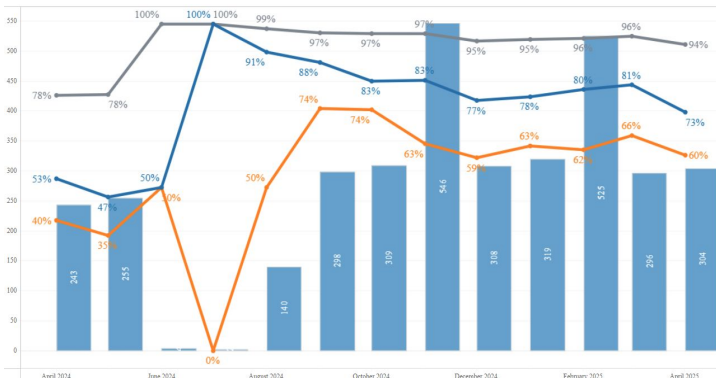

Activity Detail

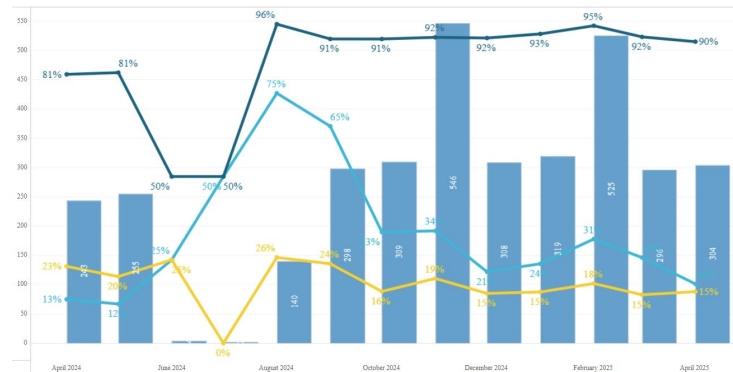

Mountainville Academy

Active User Overview

Total Number of Students in K-6: 661



April 2024

April 2025

Content & Activity Overview

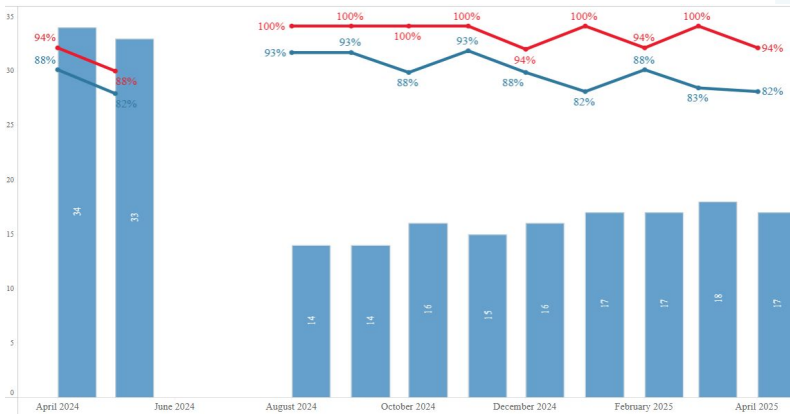

Top LTIs

- Kami
- Google Drive LTI
- Nearpod
- Lucidspark
- Lucid integration

Content Detail

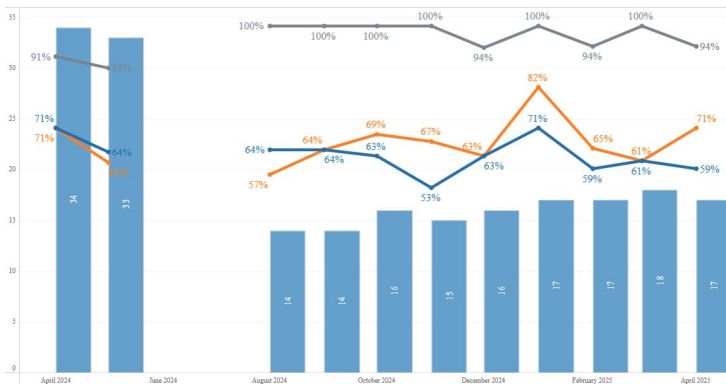

Activity Detail

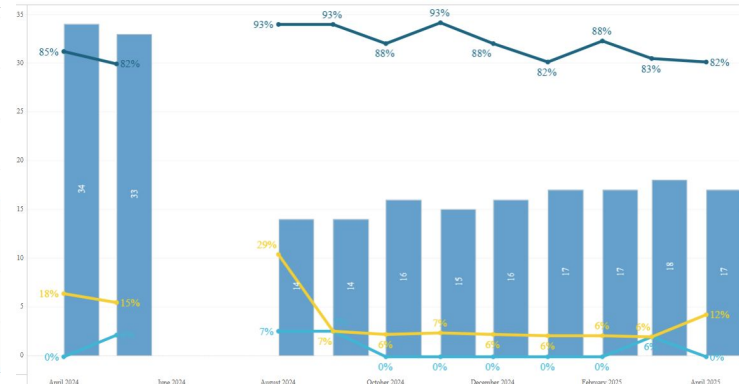

Murray School District

👤 Active User Overview

Total Number of Students: 5,539

Number of Students in 7-12: 2,677



April 2024

April 2025

📖 Content & Activity Overview

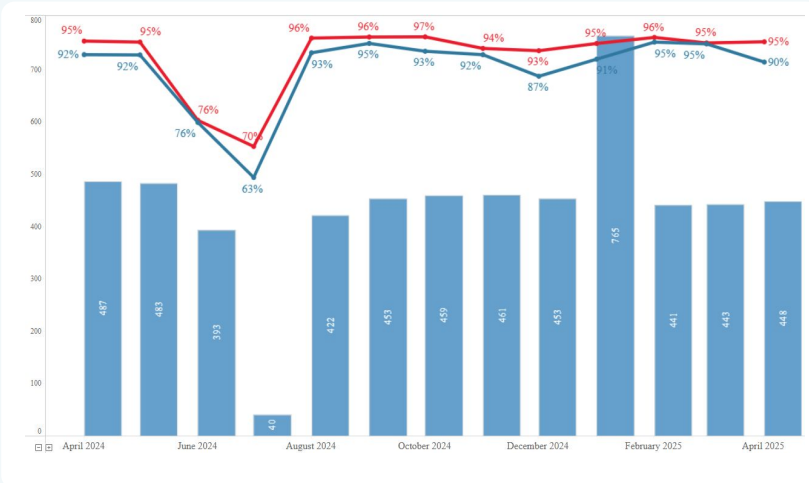

Top LTIs

- Google Drive LTI
- Google Assignments
- Nearpod
- Derivita
- Canva

📄 Content Detail

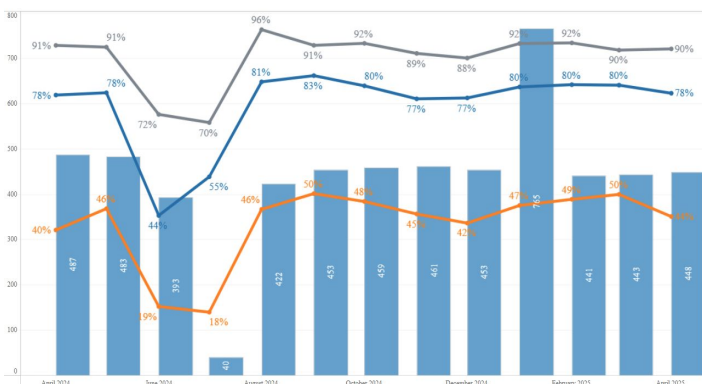

📝 Activity Detail

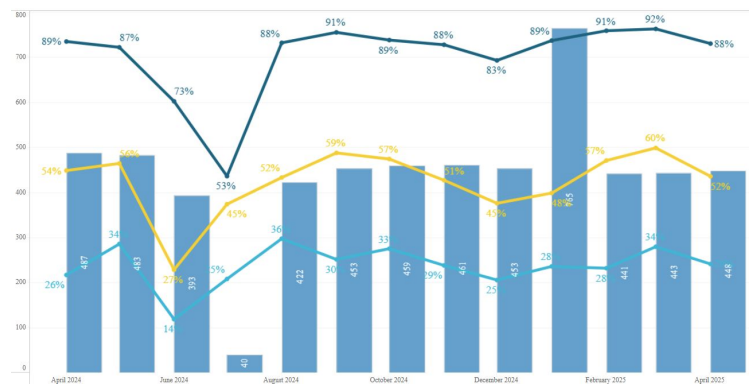

Nebo School District

Active User Overview

Total Number of Students: 42,946

Number of Students in 7-12: 19,947



April 2024

April 2025

Content & Activity Overview

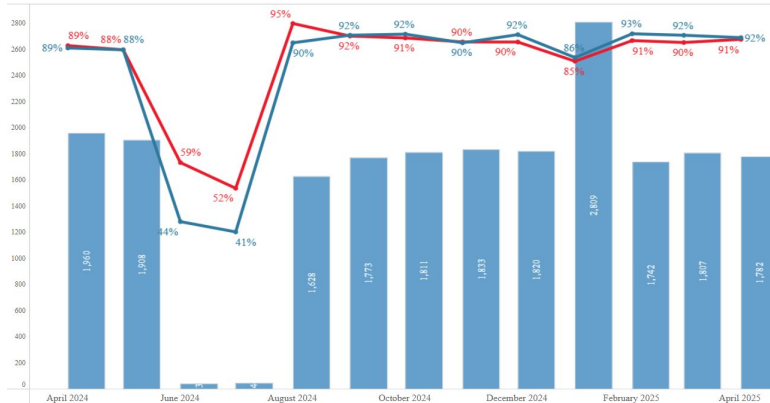

Top LTIs

- Google Assignments
- MyOpenMath
- Mastery Connect
- Skill Struck
- Nearpod

Content Detail

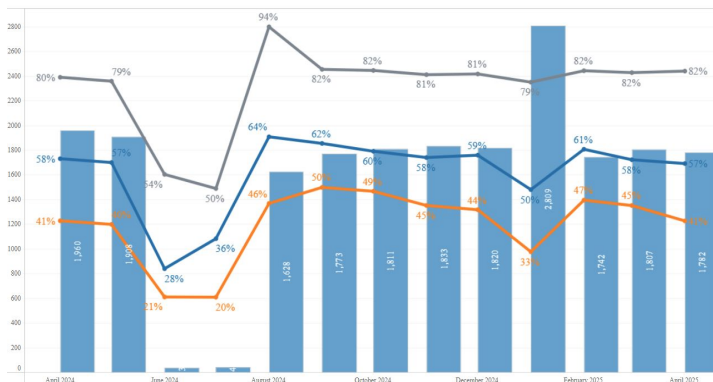

Activity Detail

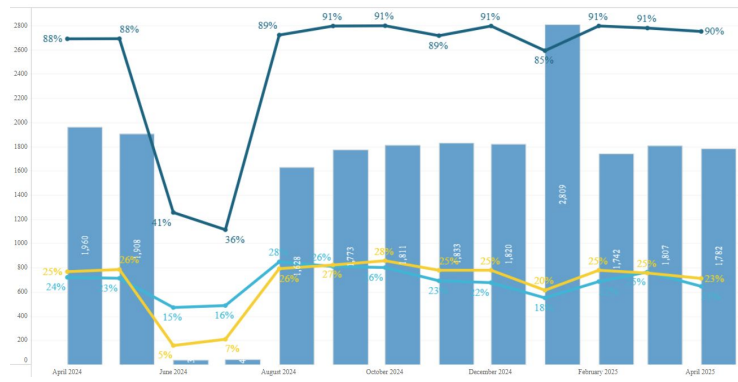

North Davis Preparatory Academy

Active User Overview

Total Number of Students: 967

Number of Students in 7-12: 262

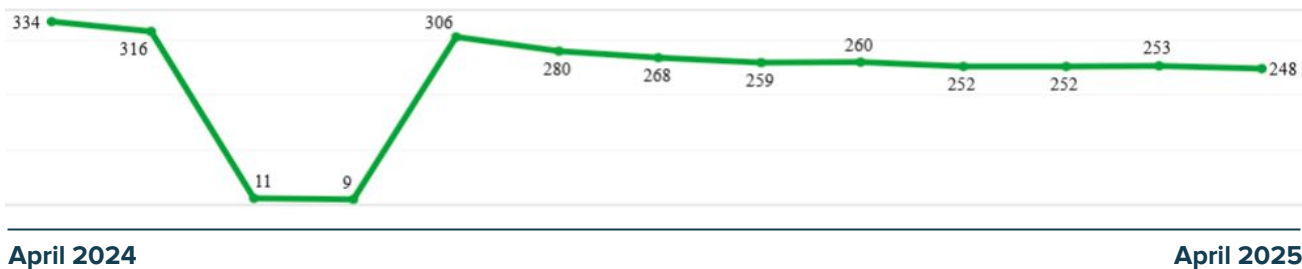

Content & Activity Overview

Top LTIs

- Microsoft Office 365
- Canvas Studio
- Nearpod
- Google Drive LTI
- HMH



Content Detail

Activity Detail

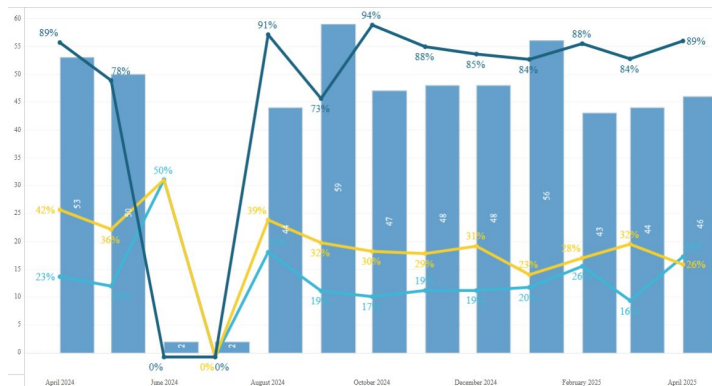
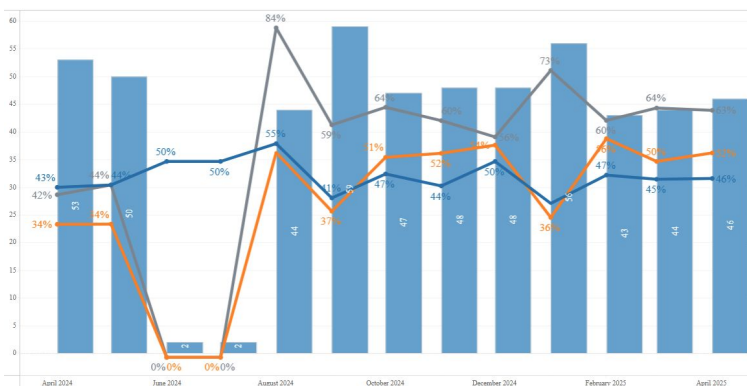

North Sanpete District

Active User Overview

Total Number of Students: 2,486

Number of Students in 7-12: 1,217

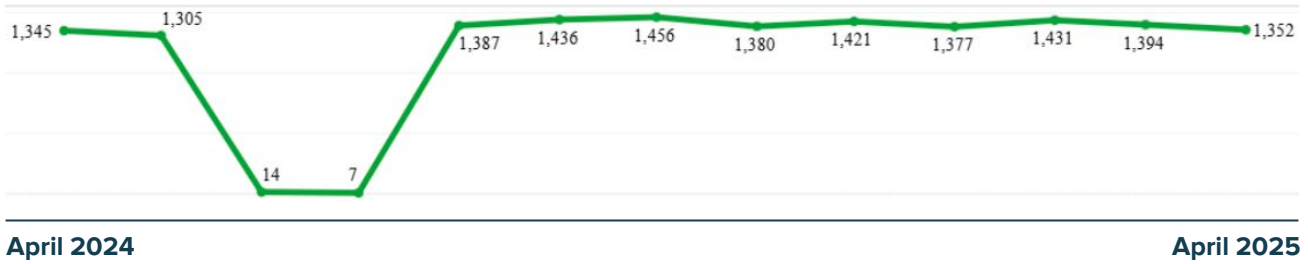

Content & Activity Overview

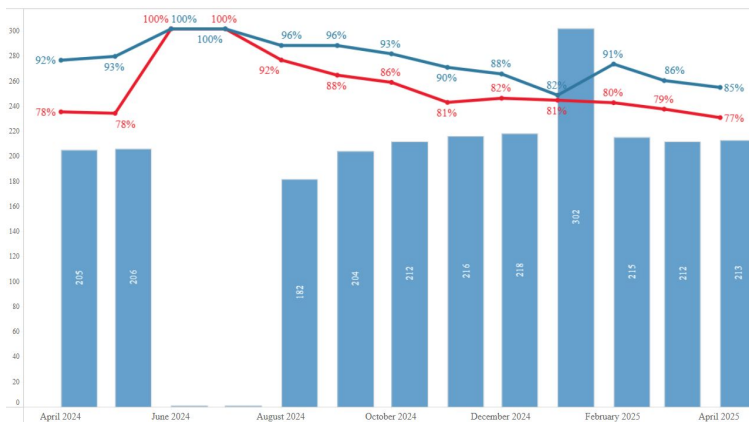

Top LTIs

- IXL Learning
- Google Drive LTI
- Skill Struck
- Kami
- Google Assignments

Content Detail

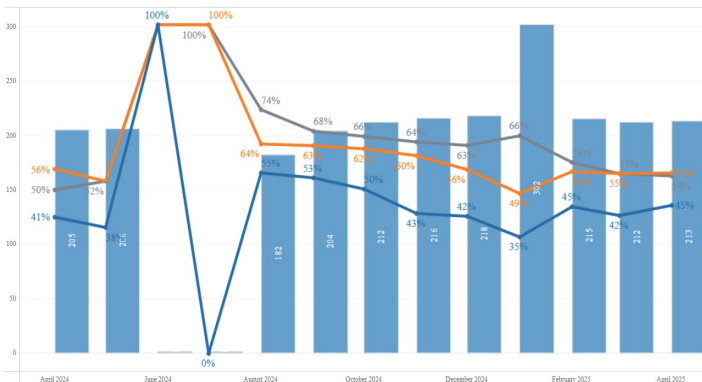

Activity Detail

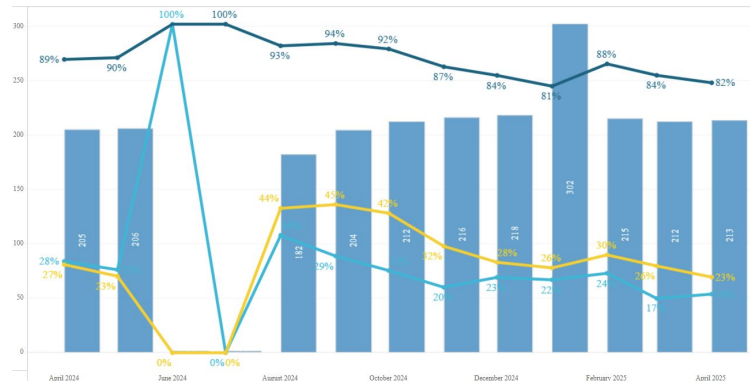

North Star Academy

👤 Active User Overview

Total Number of Students: 522

Number of Students in 7-12: 163



April 2024

April 2025

📖 Content & Activity Overview

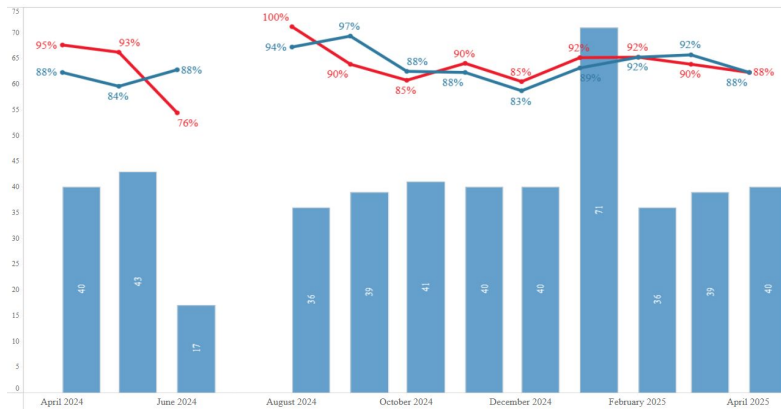

Top LTIs

- Google Assignments
- Google Drive LTI
- Achieve3000
- Canva
- Skill Struck

📄 Content Detail

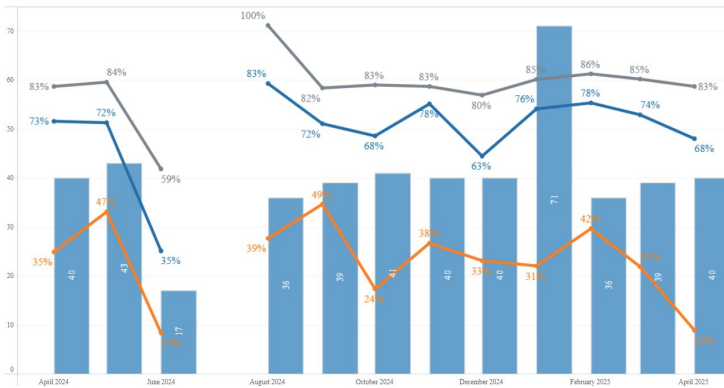

📝 Activity Detail

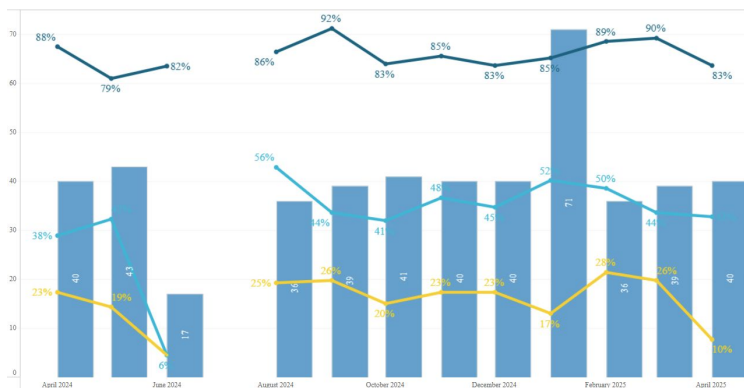

North Summit District

Active User Overview

Total Number of Students: 1,041

Number of Students in 7-12: 534



April 2024

April 2025

Content & Activity Overview

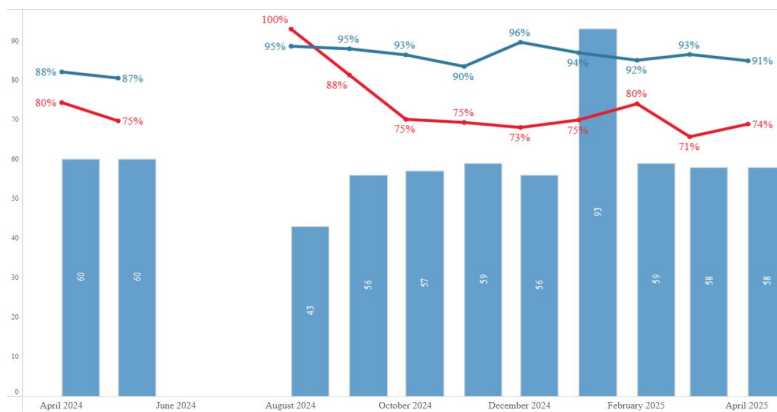

Top LTIs

- MyOpenMath
- LabSim
- Stukent
- Google Assignments
- Canva

Content Detail

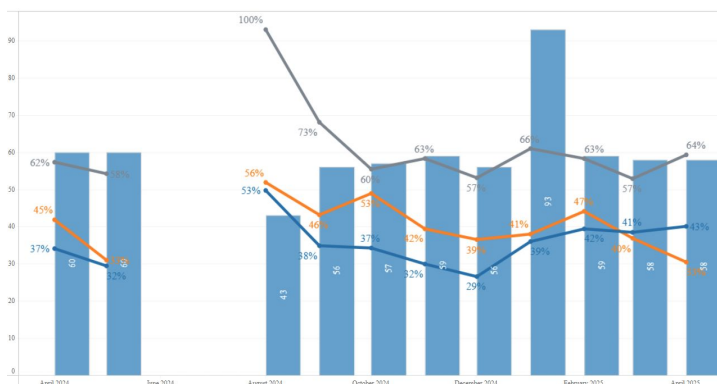

Activity Detail

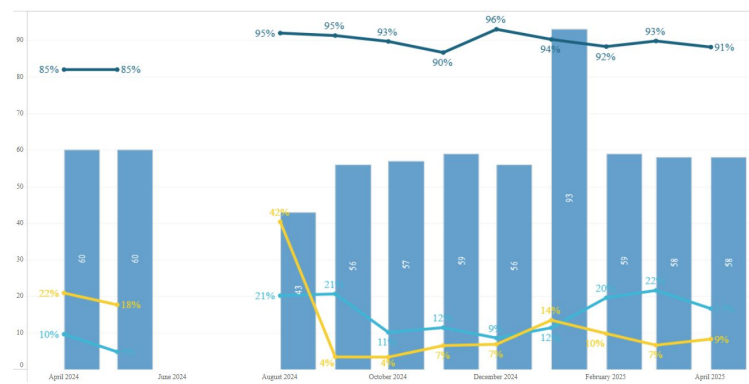

Northern Utah Academy for Math, Engineering and Science

Active User Overview

Total Number of Students in 10-12: 1,132



April 2024

April 2025

Content & Activity Overview

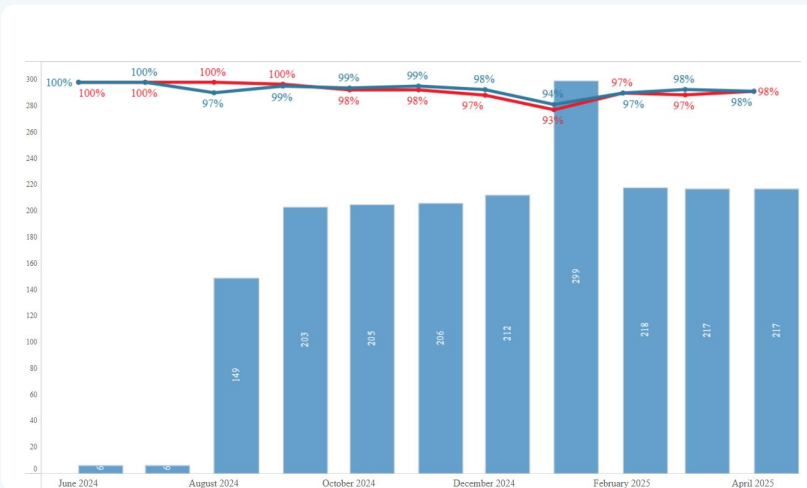

Top LTIs

- Google Assignments
- DeltaMath
- Nearpod
- Canvas Studio
- Shmoop

Content Detail

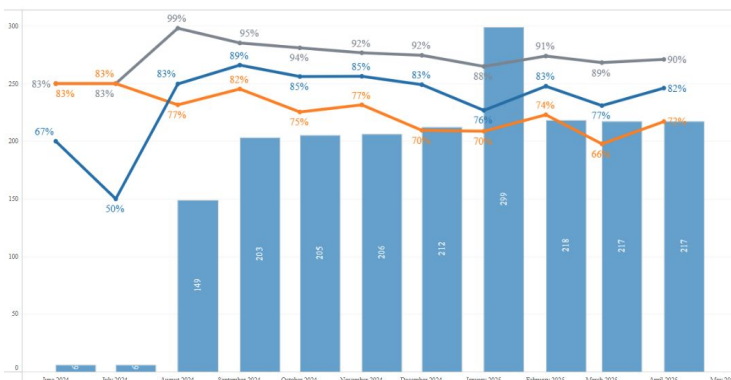

Activity Detail

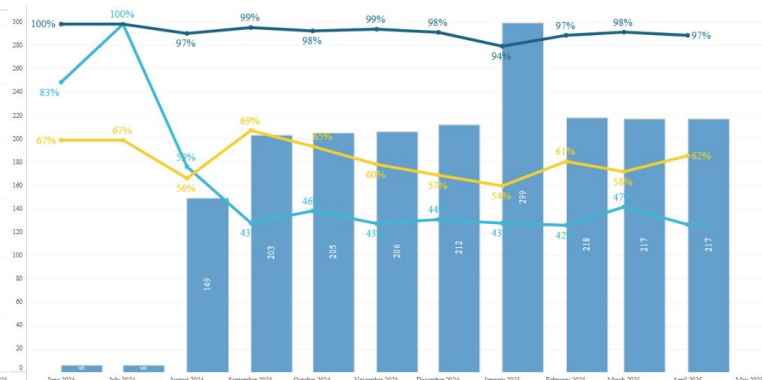

Odyssey Charter School

Active User Overview

Total Number of Students in K-6: 420

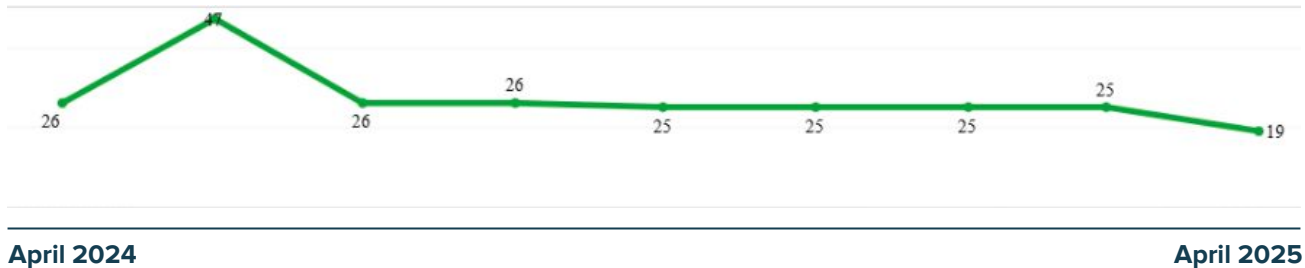

Content & Activity Overview

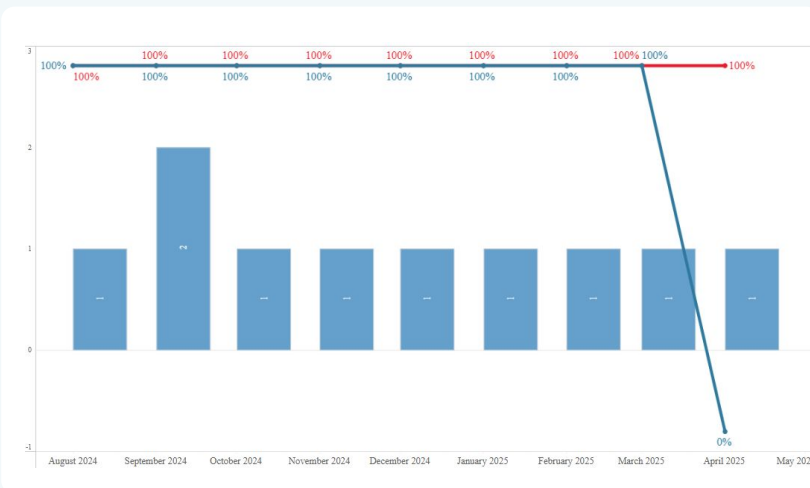

Top LTIs

- Lucidspark
- Google Assignments
- Lucid integration
- Heroku

Content Detail

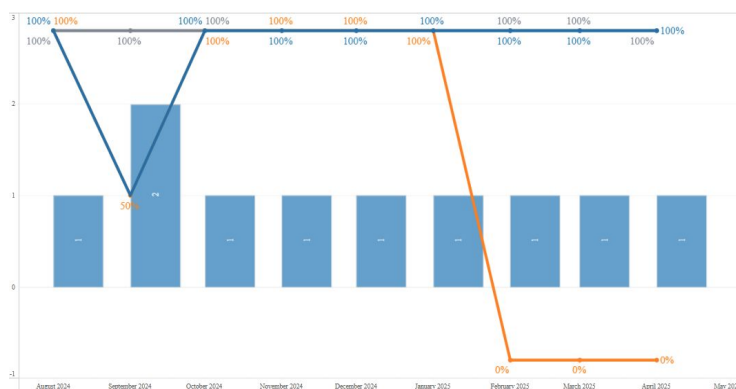

Activity Detail

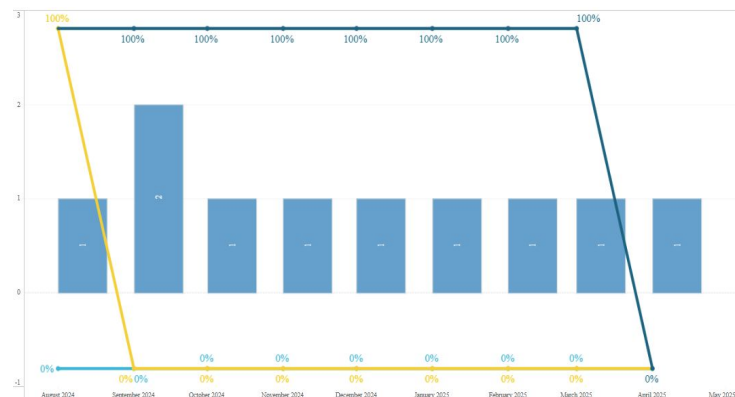

Ogden District

Active User Overview

Total Number of Students: 10,045

Number of Students in 7-12: 4,645

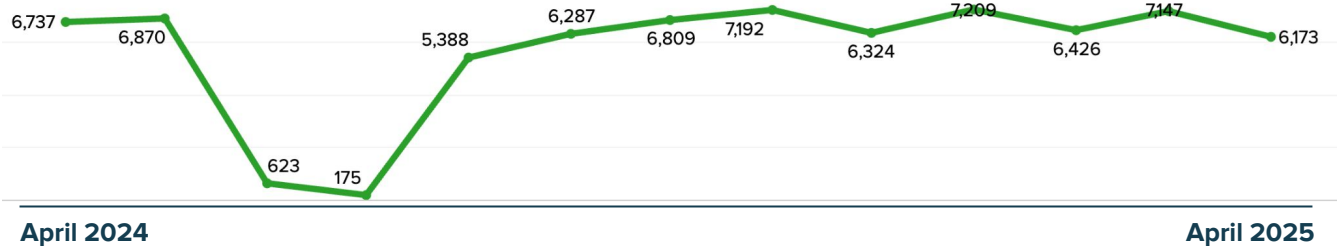

Content & Activity Overview

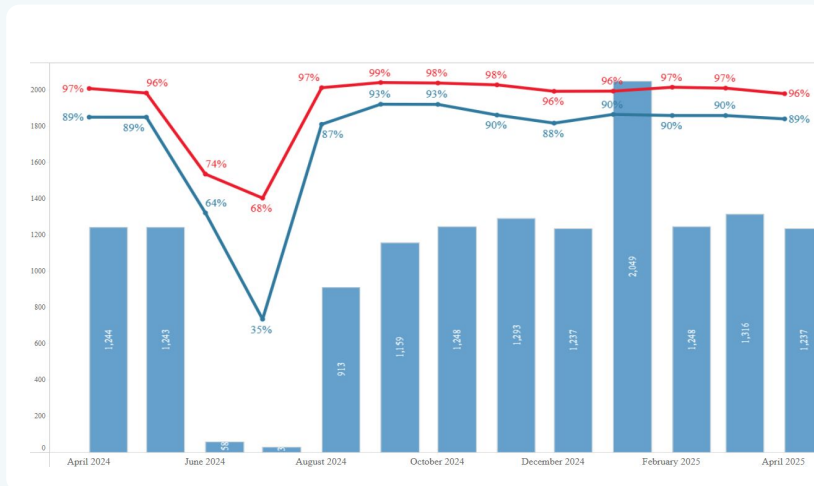

Top LTIs

- Google Assignments
- DeltaMath
- Skill Struck
- Nearpod
- Pear Assessment

Content Detail

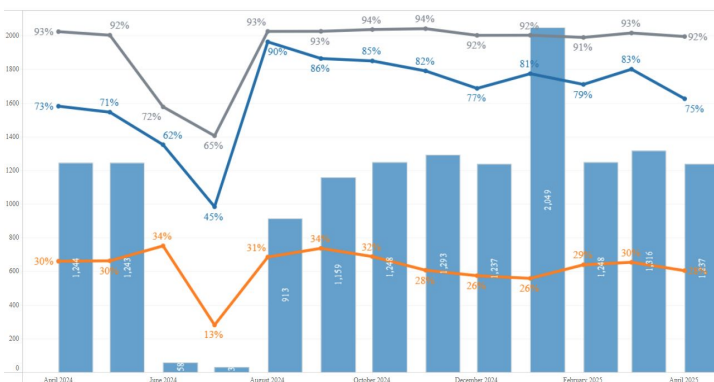

Activity Detail

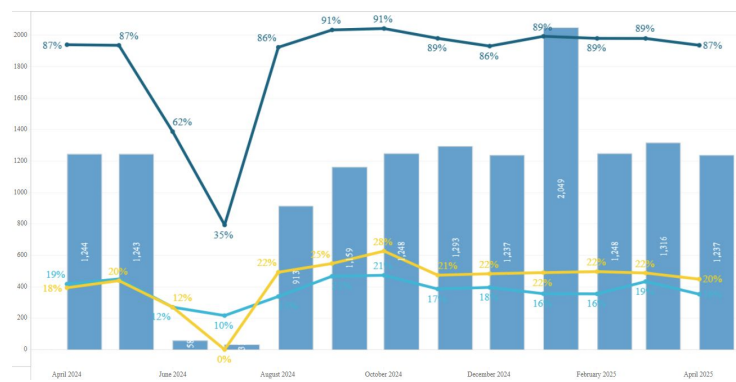

Ogden Preparatory Academy

Active User Overview

Total Number of Students: 987

Number of Students in 7-12: 291



April 2024

April 2025

Content & Activity Overview

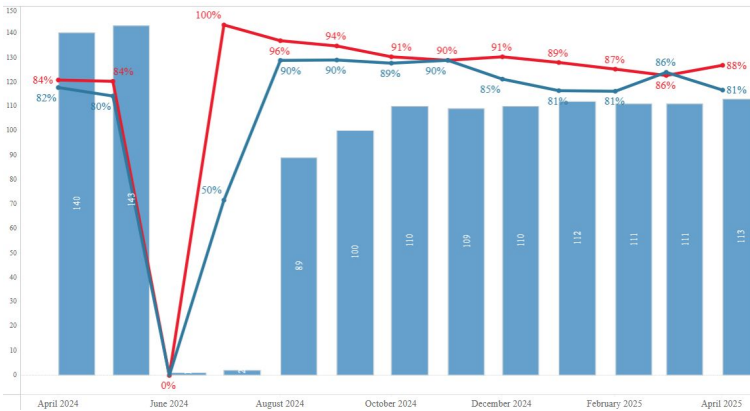

Top LTIs

- Google Assignments
- Nearpod
- CodeHS
- CK-12
- CPM Educational Program

Content Detail

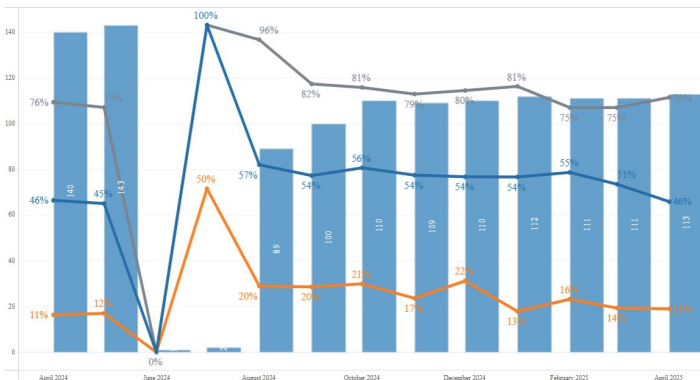

Activity Detail

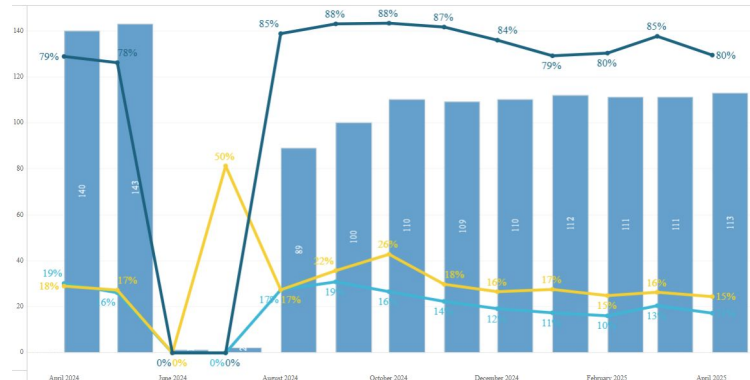

Paradigm High School

Active User Overview

Total Number of Secondary Students: 353

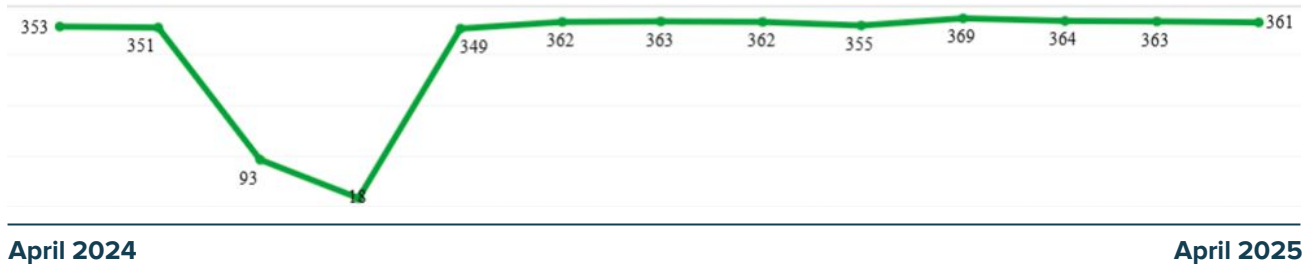

Content & Activity Overview

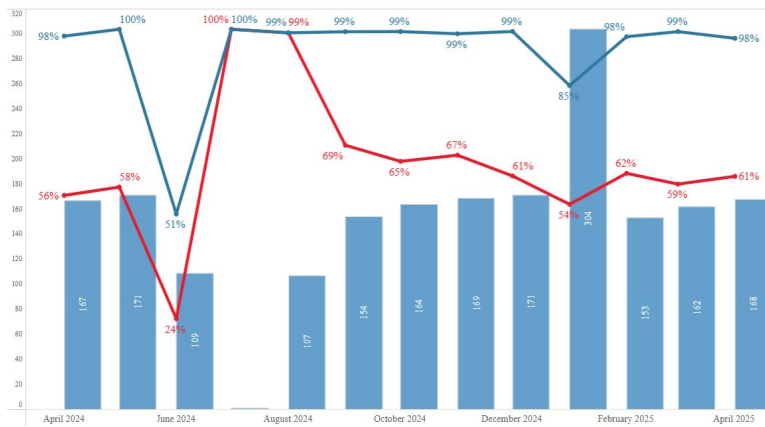

Top LTIs

- Google Assignments
- Nearpod
- Lucidspark
- Lucid integration
- Testing & Education Reference Center

Content Detail

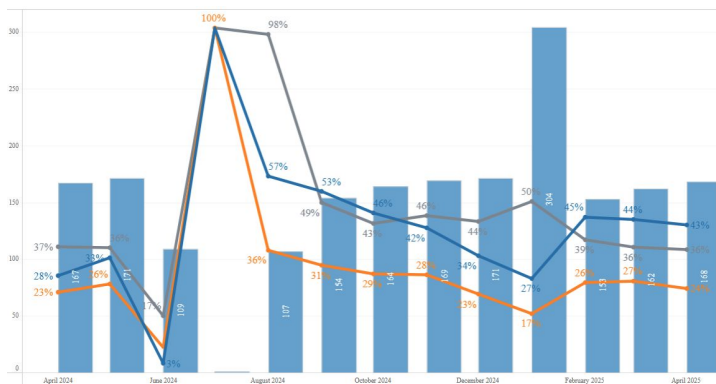

Activity Detail

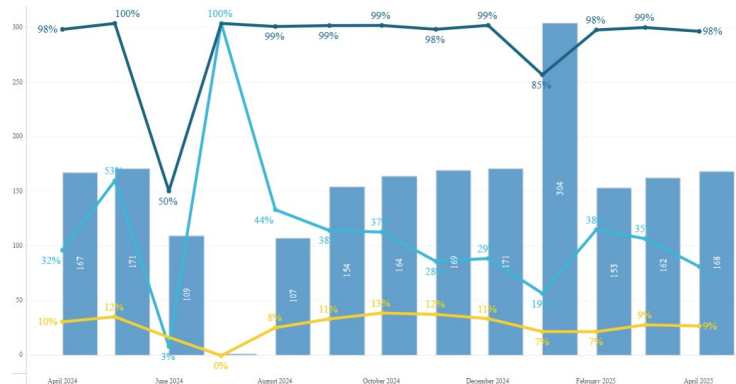

Park City School District

👤 Active User Overview

Total Number of Students: 4,117

Number of Students in 7-12: 2,260



April 2024

April 2025

📁 Content & Activity Overview

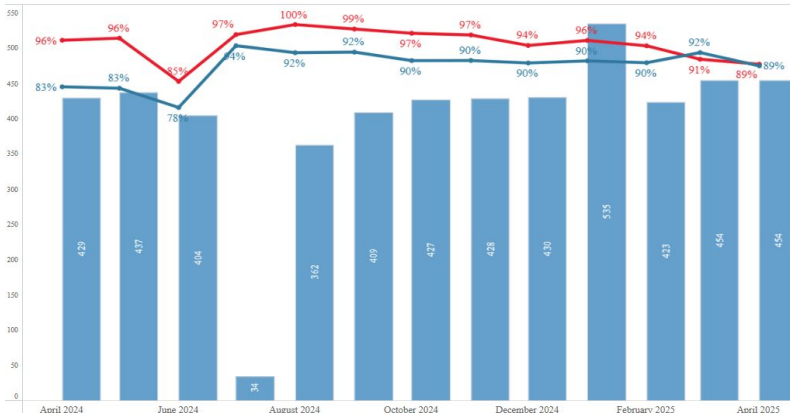

Top LTIs

- Google Assignments
- Edpuzzle
- DeltaMath
- Google Drive LTI
- Canva

📄 Content Detail

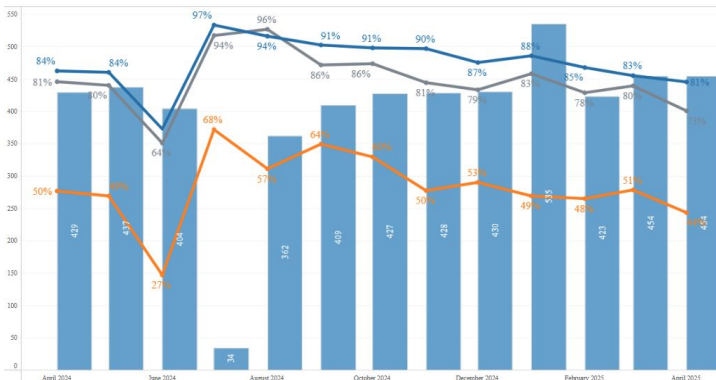

📝 Activity Detail

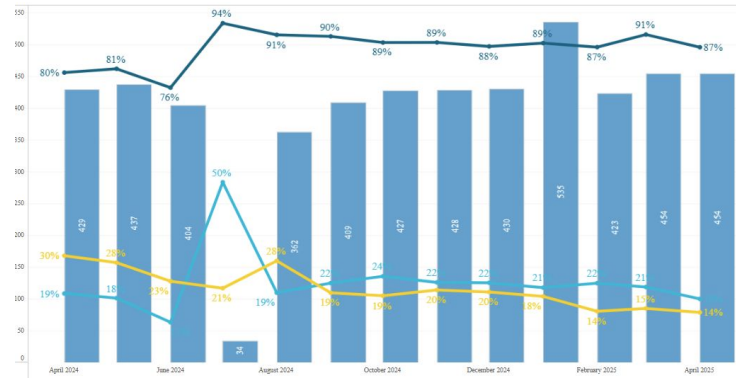

Pinnacle Canyon Academy

👤 Active User Overview

Total Number of Students: 349

Number of Students in 7-12: 193



April 2024

April 2025

📖 Content & Activity Overview

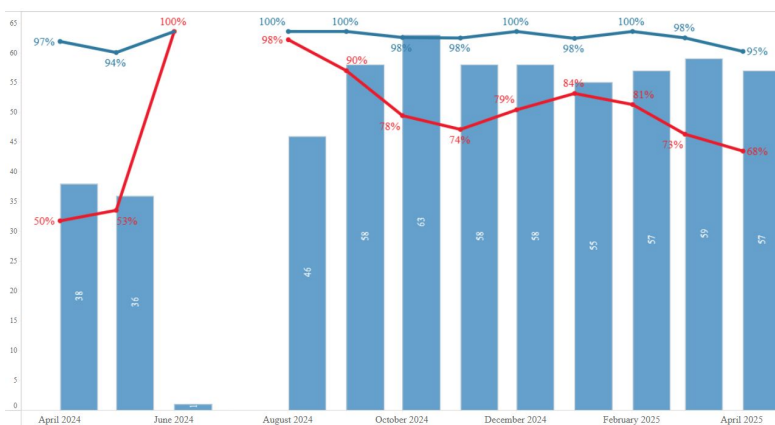

Top LTIs

- Savvas Realize
- Google Assignments
- Nearpod
- Edpuzzle
- McGraw Hill

📄 Content Detail

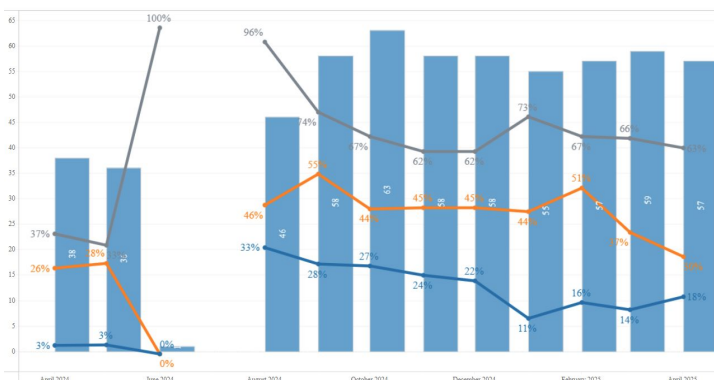

📝 Activity Detail

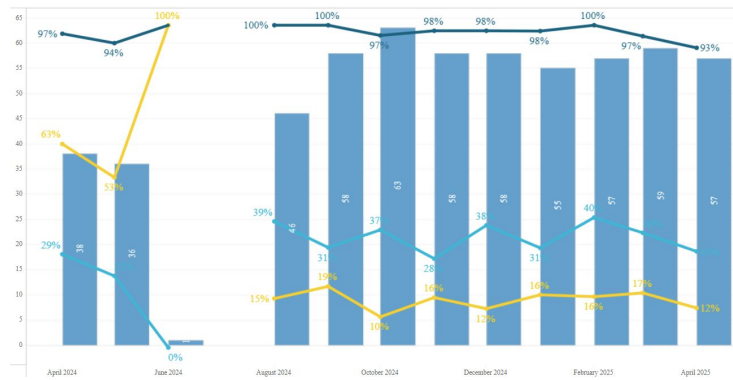

Piute District

Active User Overview

Total Number of Students: 431

Number of Students in 7-12: 158

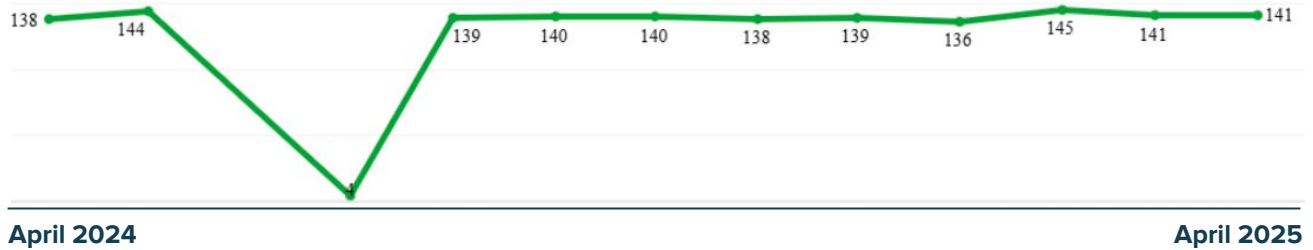

Content & Activity Overview

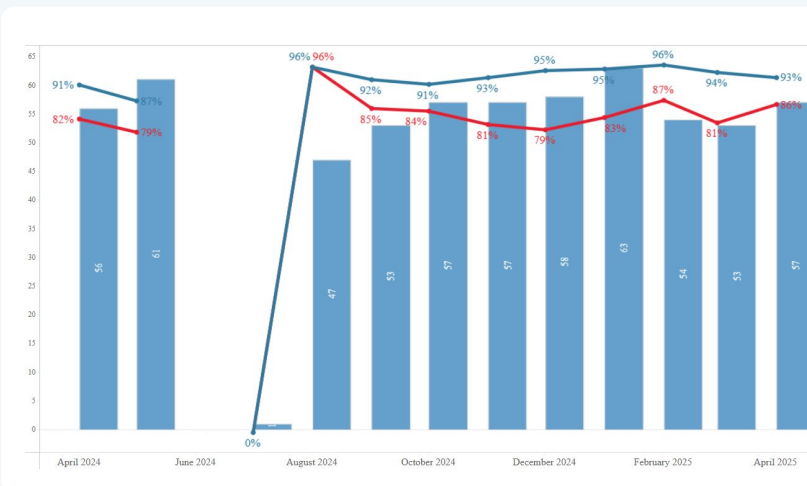

Top LTIs

- Google Drive LTI
- Nearpod
- Canva
- Shmoop
- Google Assignments

Content Detail

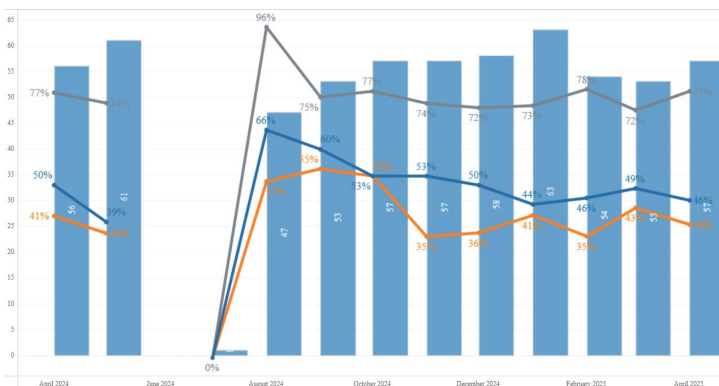

Activity Detail

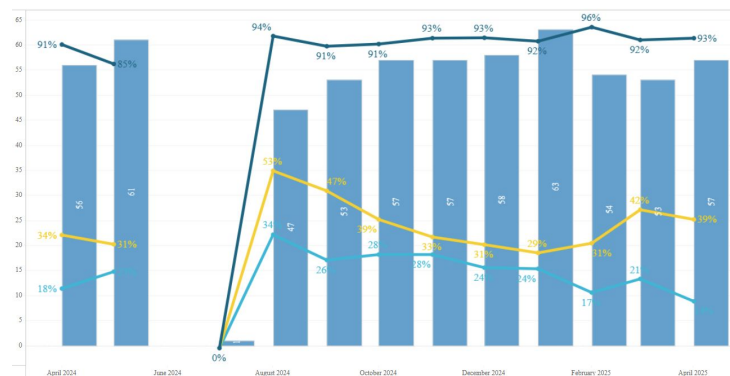

Promontory School of Expeditionary Learning

Active User Overview

Total Number of Students: 445

Number of Students in 7-12: 78



April 2024

April 2025

Content & Activity Overview

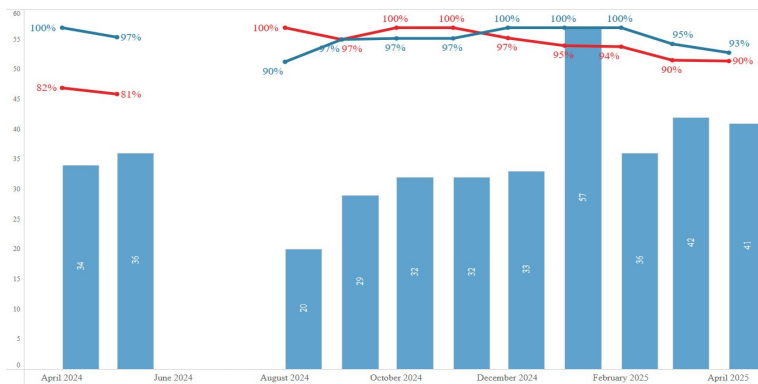

Top LTIs

- Google Assignments
- YouTube LTI
- Lucidspark
- Scrible
- Lucid integration

Content Detail

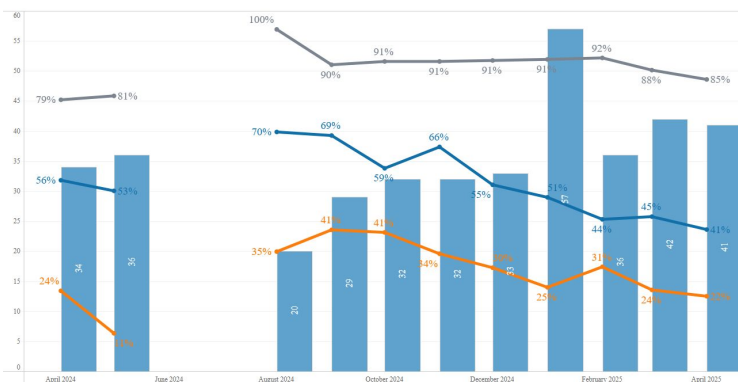

Activity Detail

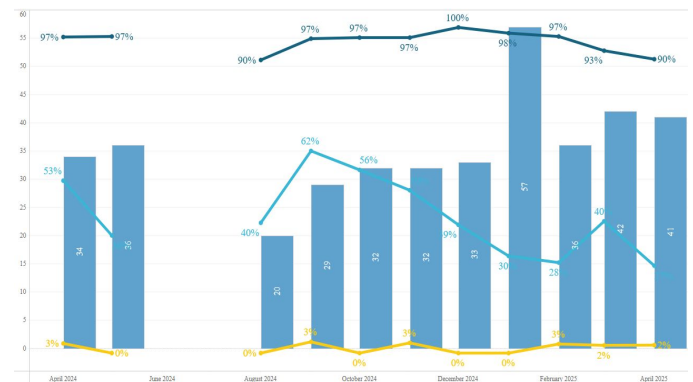

Providence Hall

Active User Overview

Total Number of Students: 2,040

Number of Students in 7-12: 993

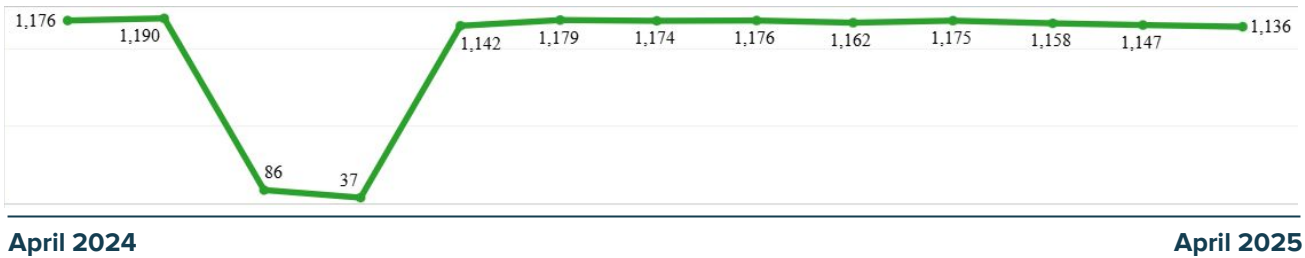

Content & Activity Overview

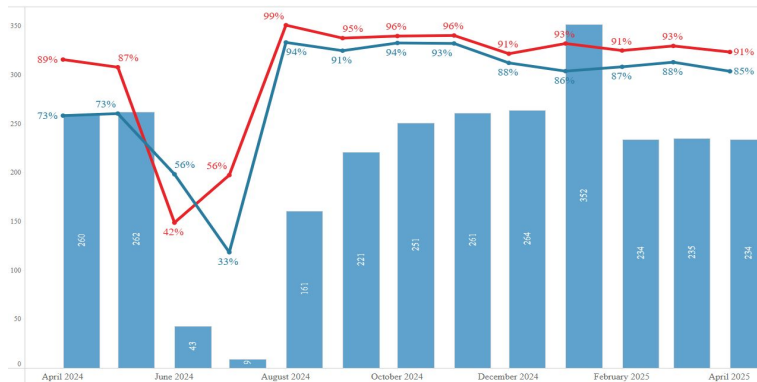

Top LTIs

- IXL Learning
- Google Drive LTI
- Mastery Connect
- DeltaMath
- CodeHS

Content Detail

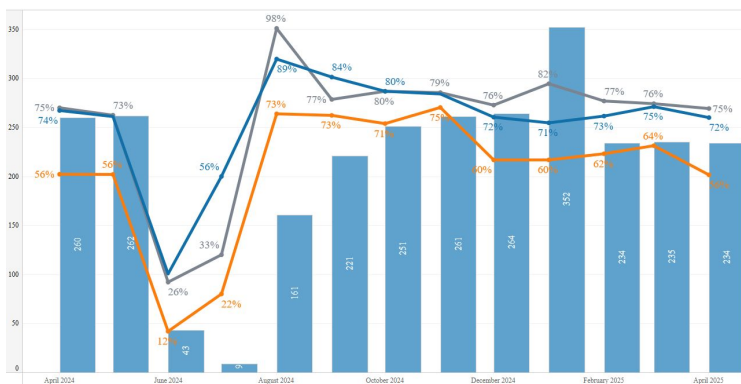

Activity Detail

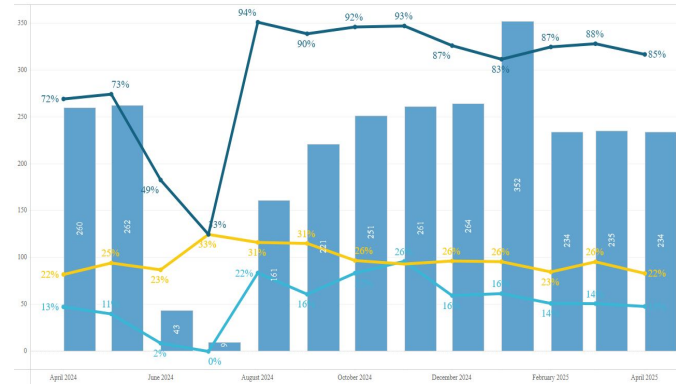

Provo District

Active User Overview

Total Number of Students: 13,463

Number of Students in 7-12: 6,606



Content & Activity Overview

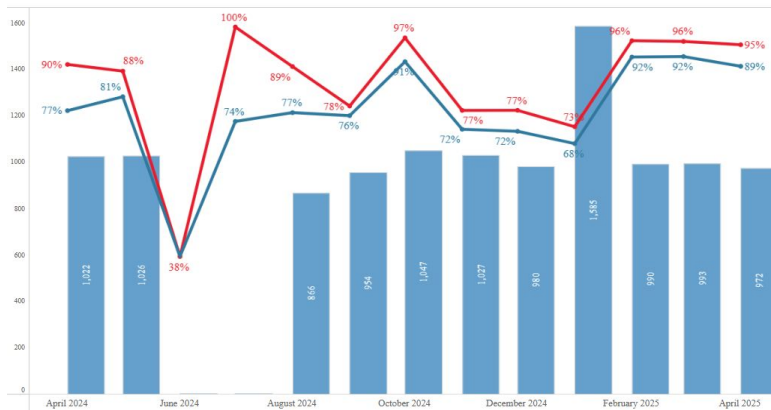

Top LTIs

- Google Assignments
- Big Ideas Math
- Kami
- Nearpod
- McGraw Hill

Content Detail

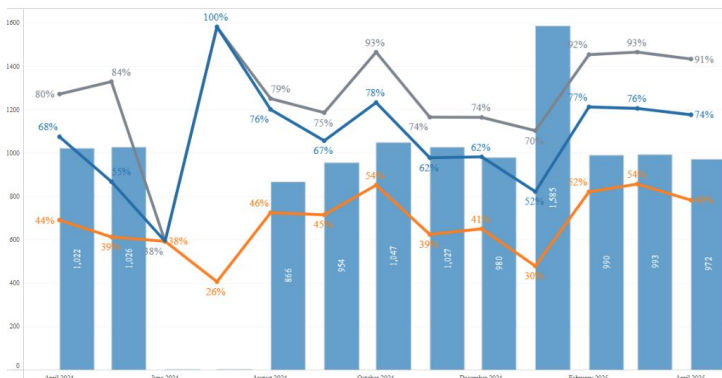

Activity Detail

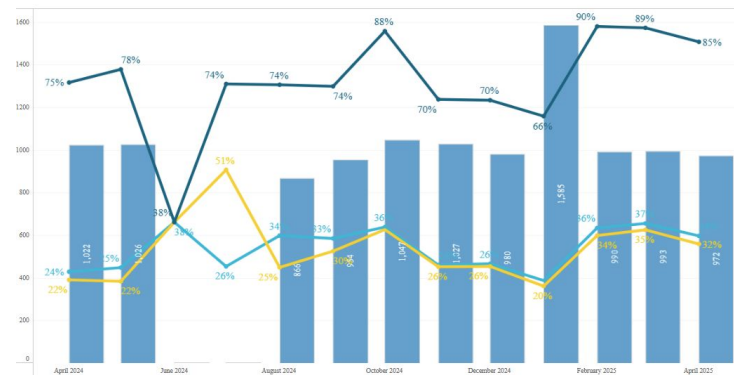

Real Salt Lake Academy

👤 Active User Overview

Total Number of Students: 397

Number of Students in 7-12: Unavailable

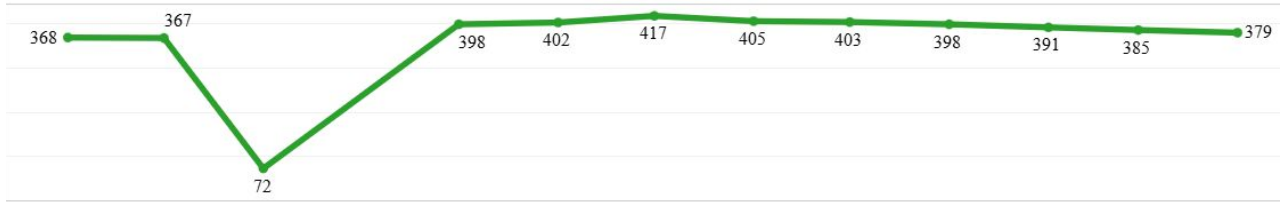

April 2024

April 2025

📖 Content & Activity Overview

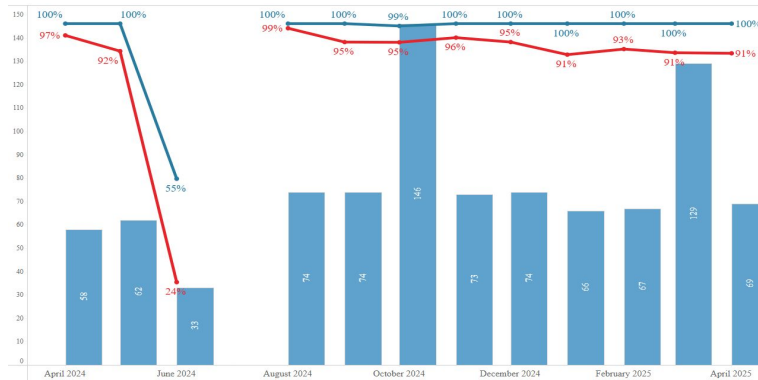

Top LTIs

- Google Drive LTI
- Edpuzzle
- DeltaMath
- MyOpenMath
- Nearpod

📄 Content Detail

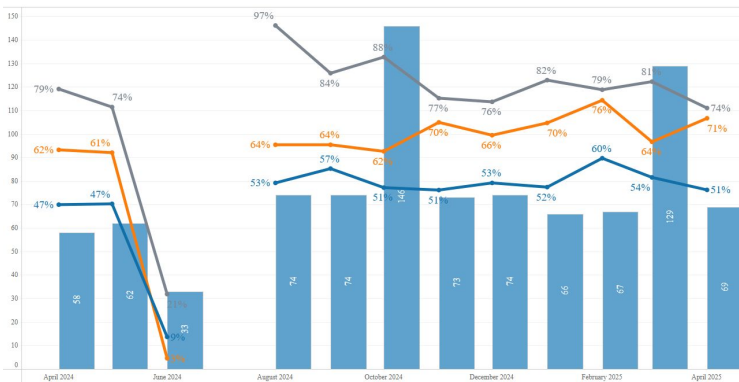

📝 Activity Detail

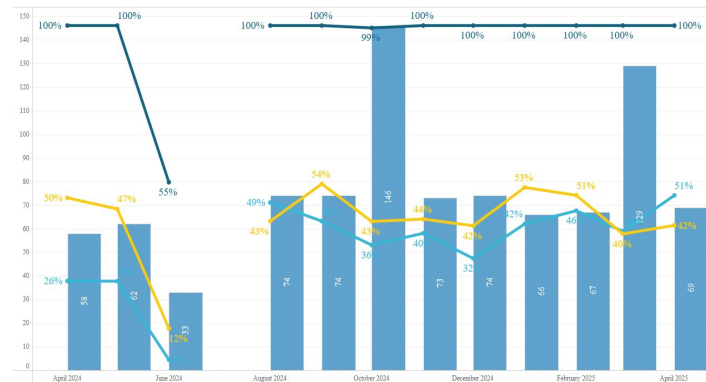

Rich School District

Active User Overview

Total Number of Students: 499

Number of Students in 7-12: 242



April 2024

April 2025

Content & Activity Overview

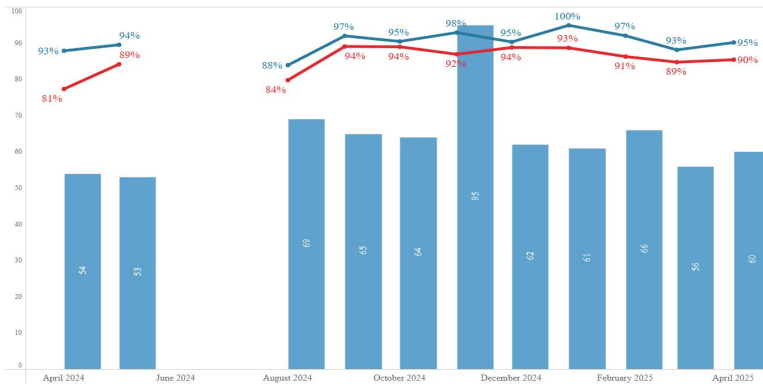

Top LTIs

- Savvas Realize
- Microsoft Office 365
- Nearpod
- Lucidspark
- Lucid integration

Content Detail



Activity Detail

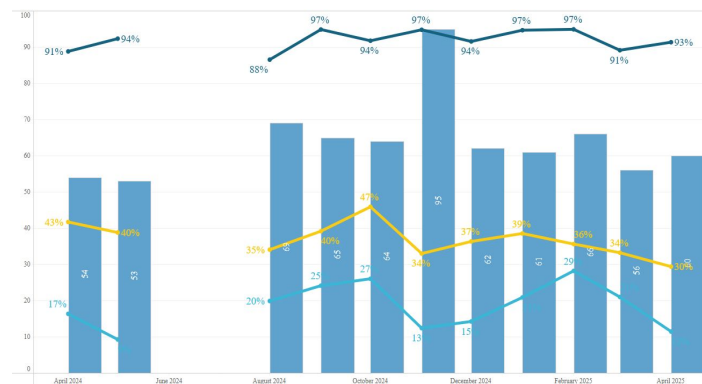

Rockwell Charter High School

Active User Overview

Number of Total Secondary Students: 287



April 2024

April 2025

Content & Activity Overview

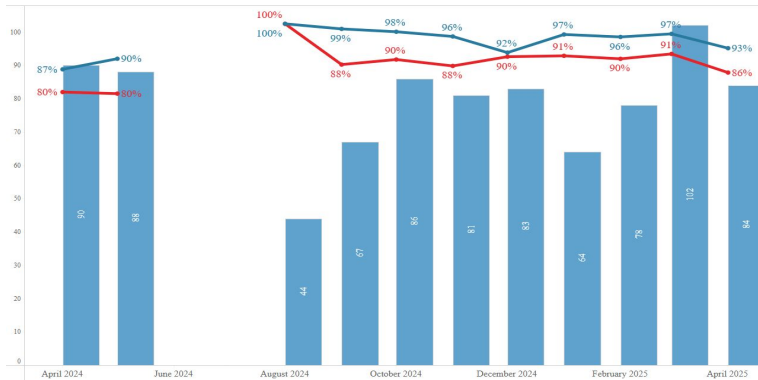

Top LTIs

- IXL Learning
- Lumen OHM
- Newsela
- Nearpod
- Lucidspark

Content Detail

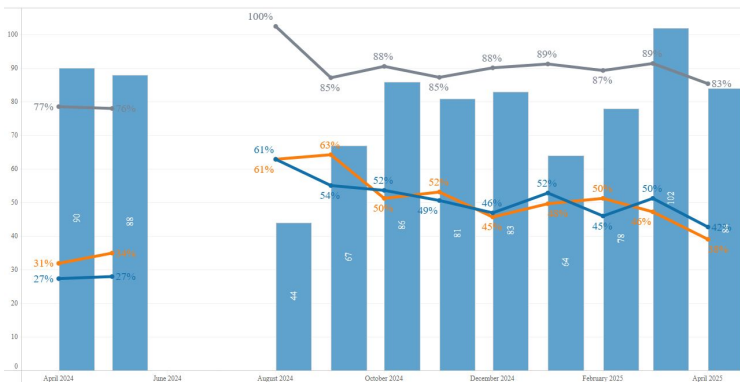

Activity Detail

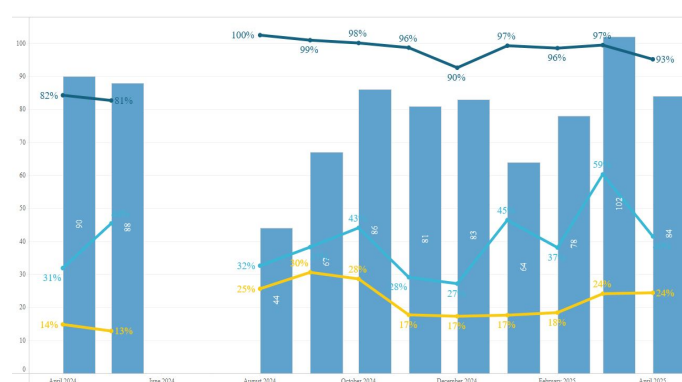

Roots Charter High School

Active User Overview

Total Number of Students: 224

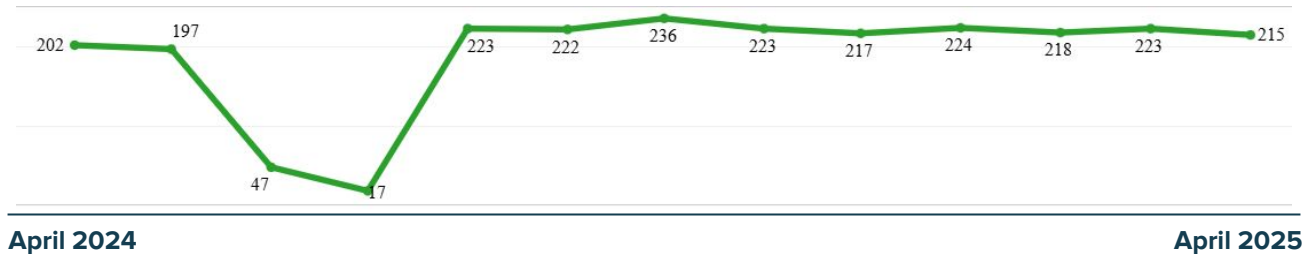

Content & Activity Overview

Top LTIs

- Google Assignments
- Big Ideas Math
- Lucidspark
- Edpuzzle
- YouTube LTI

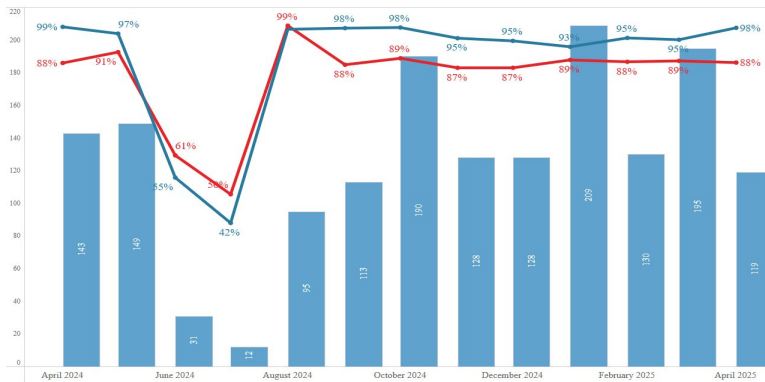

Content Detail

Activity Detail

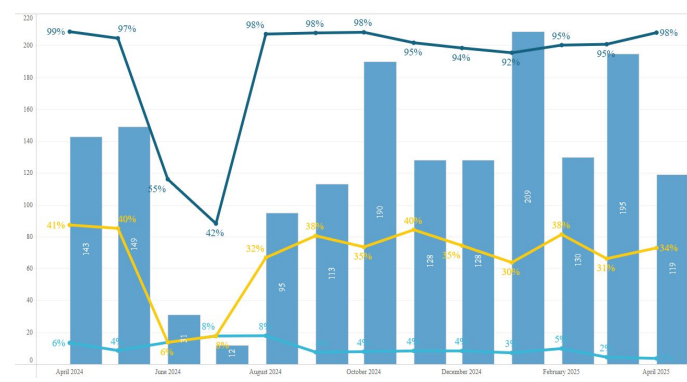
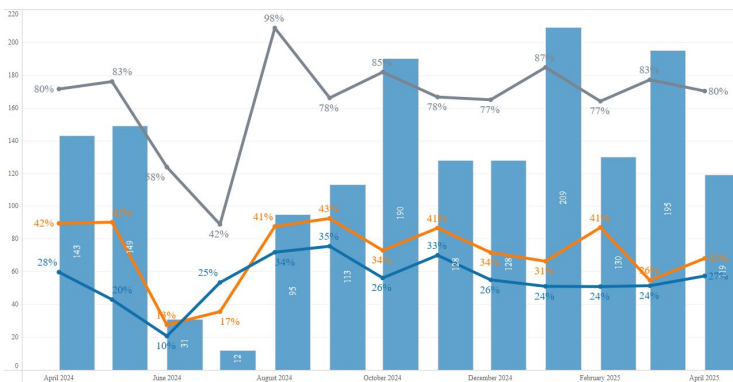

Salt Lake City School District

Active User Overview

Total Number of Students: 18,535

Number of Students in 7-12: 9,166



April 2024

April 2025

Content & Activity Overview

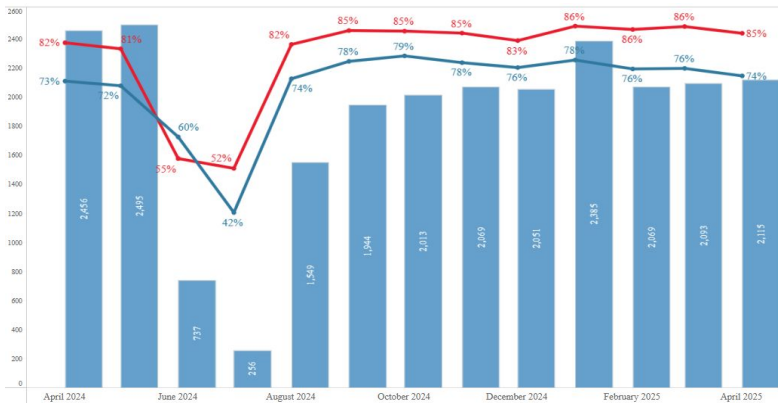

Top LTIs

- DeltaMath
- Microsoft Office 365
- Nearpod
- Microsoft OneDrive
- McGraw Hill

Content Detail

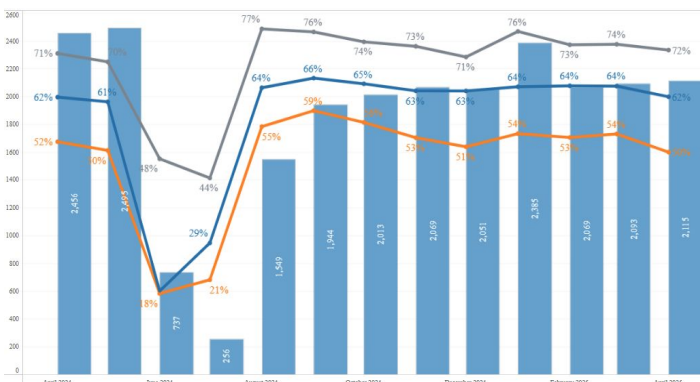

Activity Detail

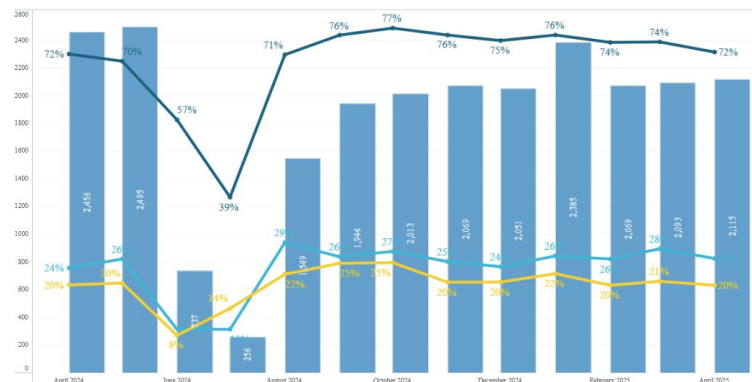

San Juan School District

Active User Overview

Total Number of Students: 2,768

Number of Students in 7-12: 1,359



Content & Activity Overview

Top LTIs

- Google Drive LTI
- Google Assignments
- Mastery Connect
- Nearpod
- Newsela

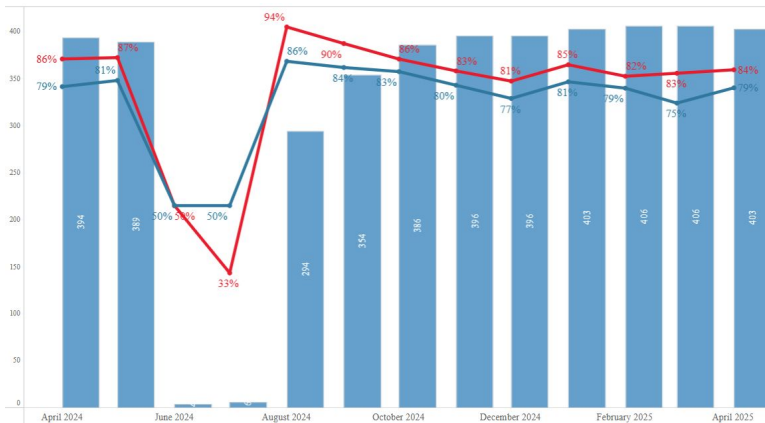

Content Detail

Activity Detail

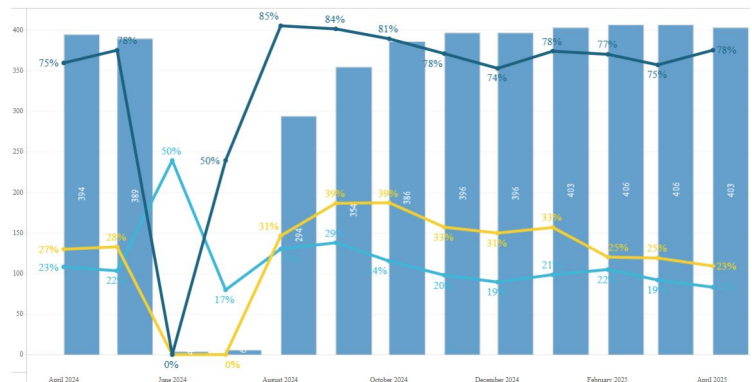
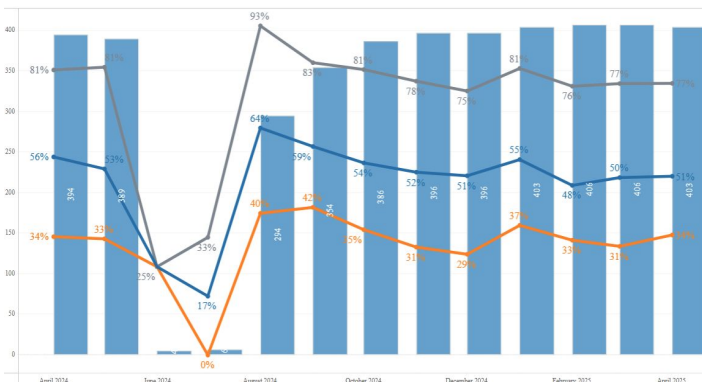

Scholar Academy

Active User Overview

Total Number of Students: 692

Number of Students in 7-12: 149



April 2024

April 2025

Content & Activity Overview

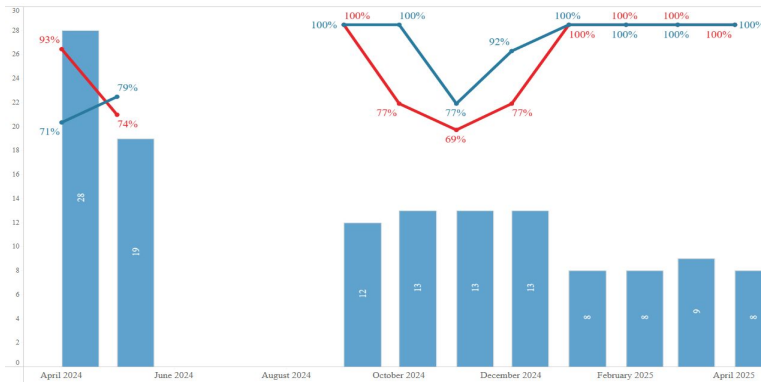

Top LTIs

- Microsoft Office 365
- Shmoop
- Lucidspark
- Lucid integration
- Canvas Chat Tool

Content Detail

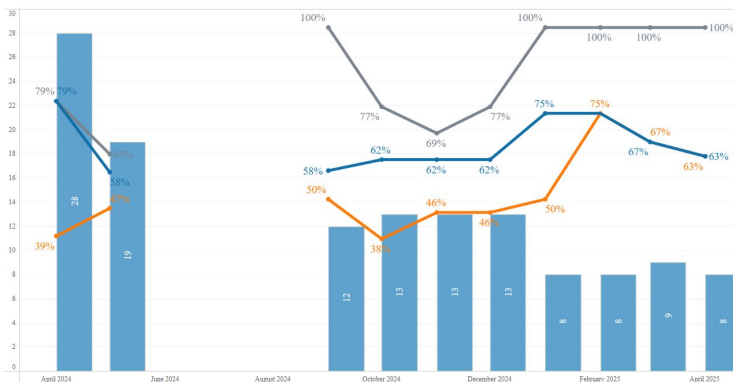

Activity Detail

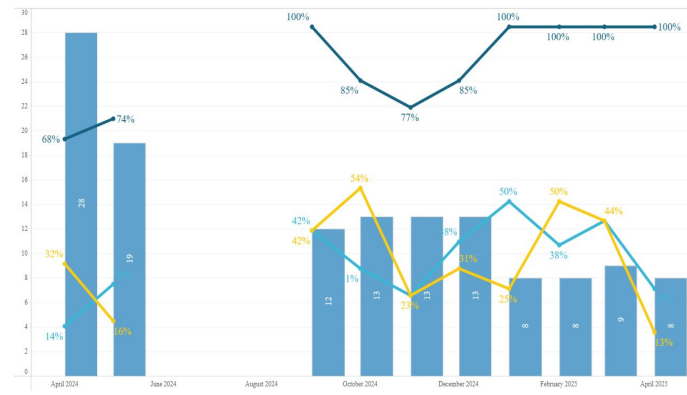

Sevier District

Active User Overview

Total Number of Students: 4,432

Number of Students in 7-12: 2,109



April 2024

April 2025

Content & Activity Overview

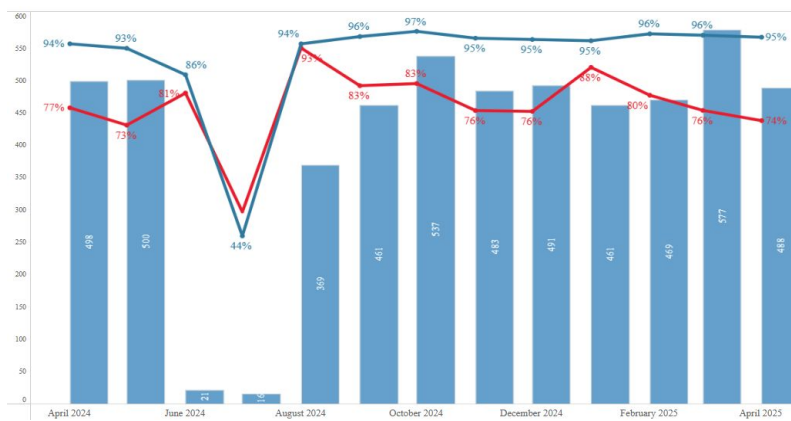

Top LTIs

- Google Assignments
- Google Drive LTI
- Mastery Connect
- Delphinium
- MyOpenMath

Content Detail

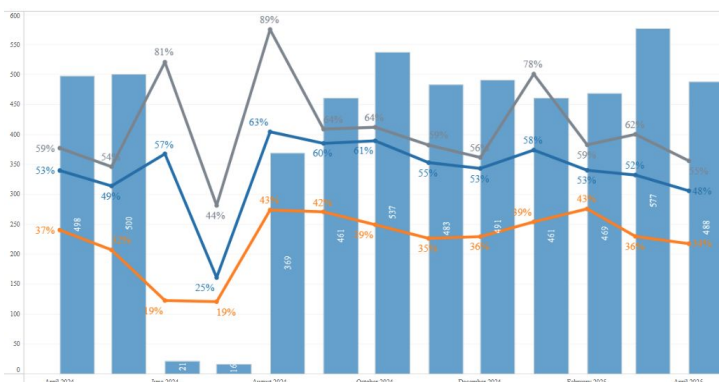

Activity Detail

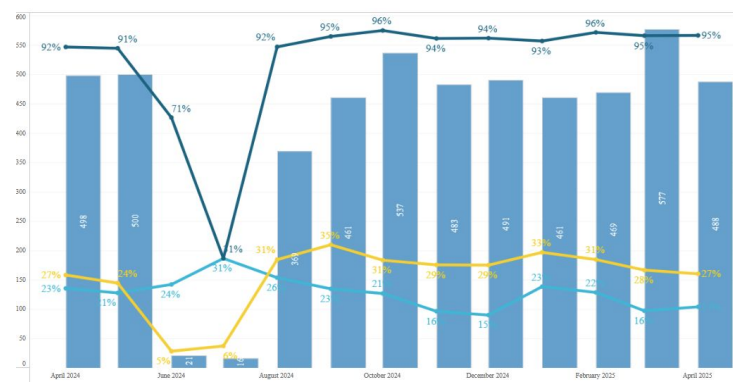

Soldier Hollow Charter School

Active User Overview

Total Number of Students: 330

Number of Students in 7-12: 52



Content & Activity Overview

Top LTIs

- Google Drive LTI
- Google Assignments
- Lucidspark
- Kiddom
- i-Ready

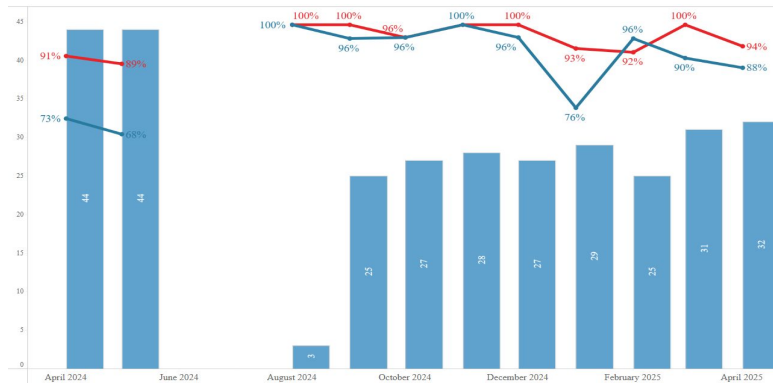

Content Detail

Activity Detail

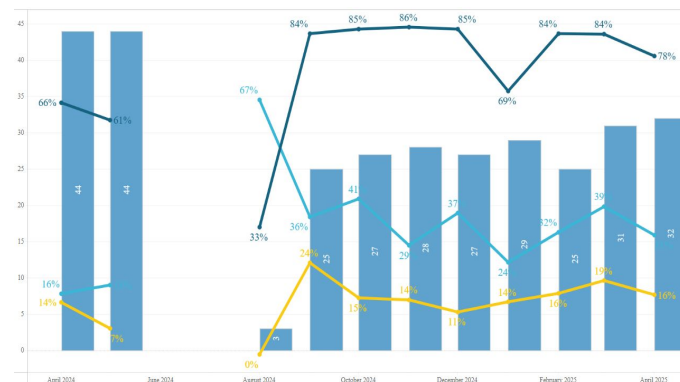
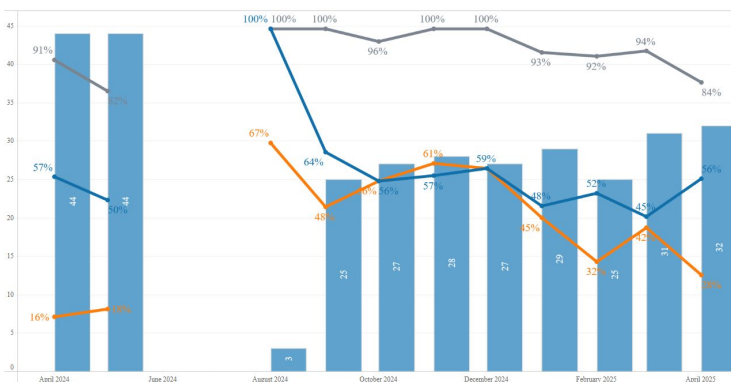

South Sanpete School District

Active User Overview

Total Number of Students: 3,173

Number of Students in 7-12: 1,539



April 2024

April 2025

Content & Activity Overview

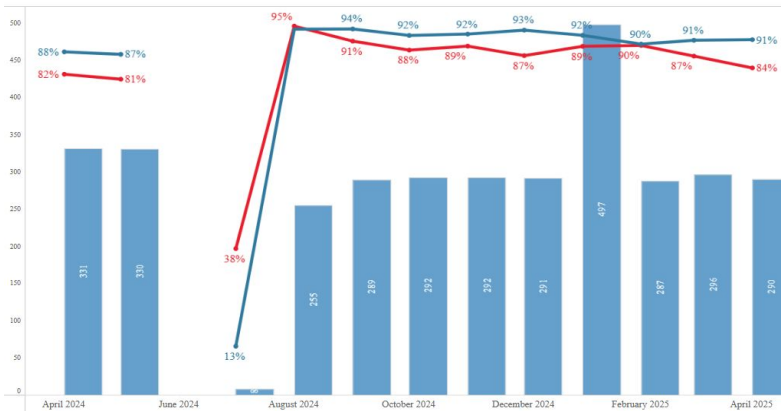

Top LTIs

- Google Assignments
- Derivita
- Google Drive LTI
- Publish Anywhere
- Nearpod

Content Detail

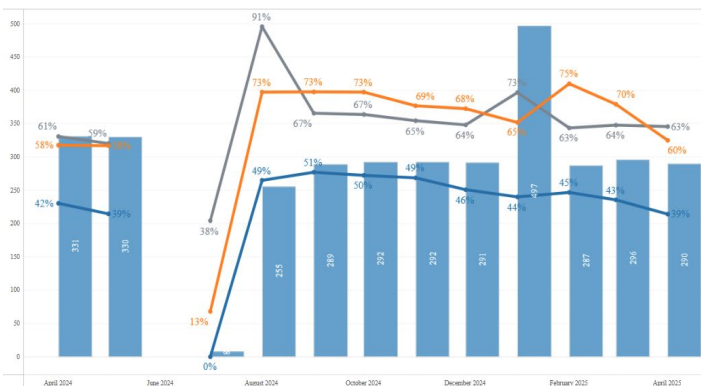

Activity Detail

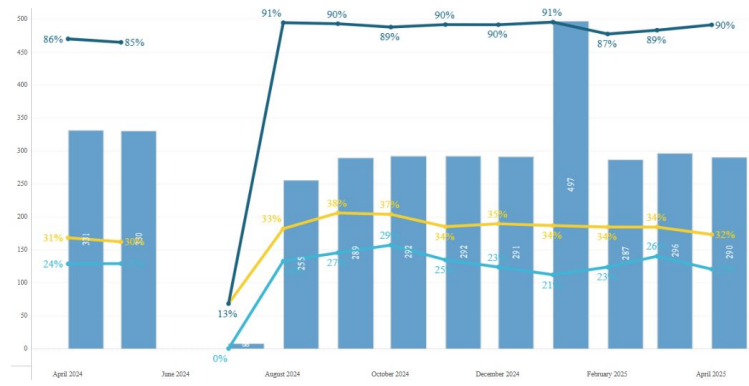

South Summit District

Active User Overview

Total Number of Students: 1,573

Number of Students in 7-12: 829

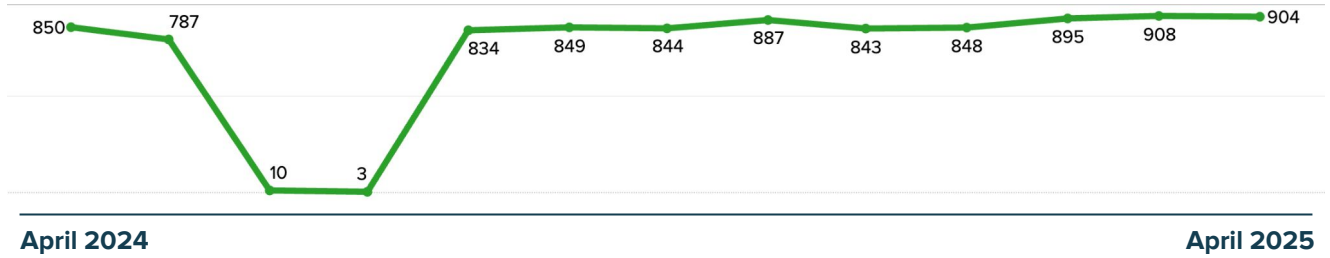

Content & Activity Overview

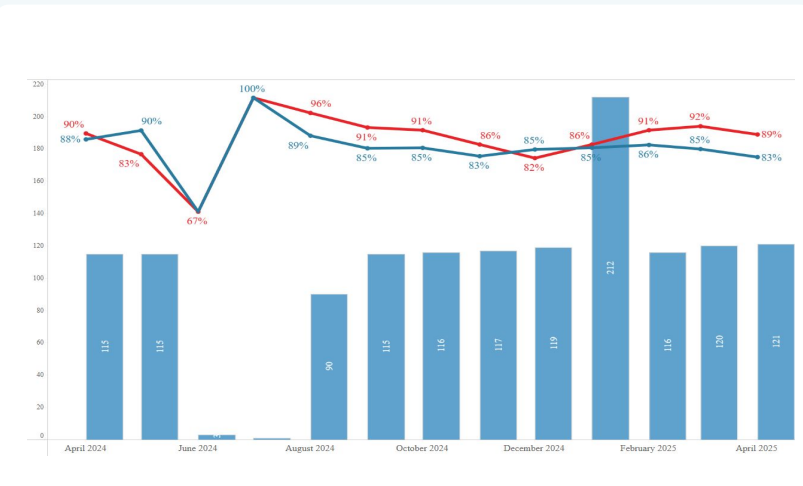

Top LTIs

- IXL Learning
- Proctorio
- Google Assignments
- LabSim
- Skill Struck

Content Detail

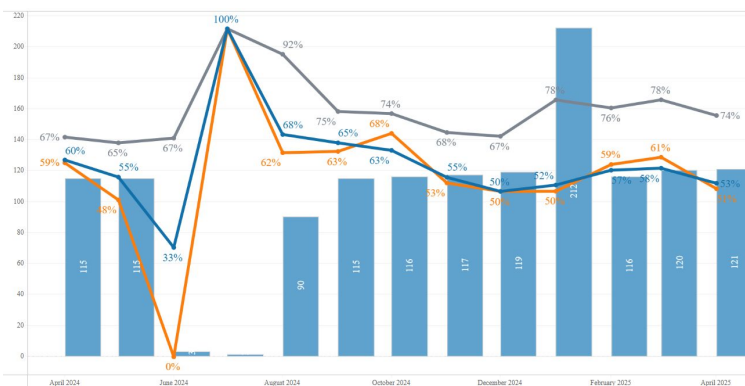

Activity Detail

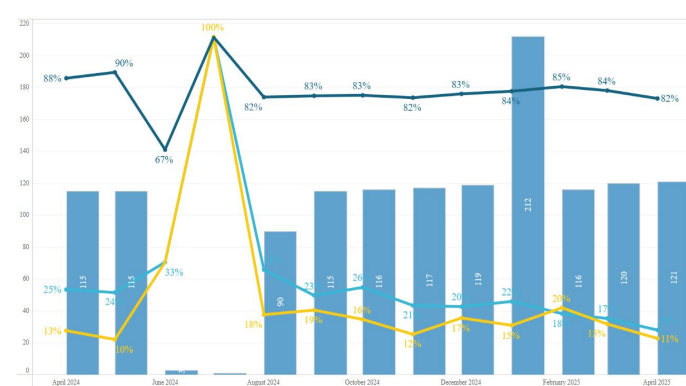

Spectrum Academy

Active User Overview

Total Number of Students: 1,561

Number of Students in 7-12: 842



April 2024

April 2025

Content & Activity Overview

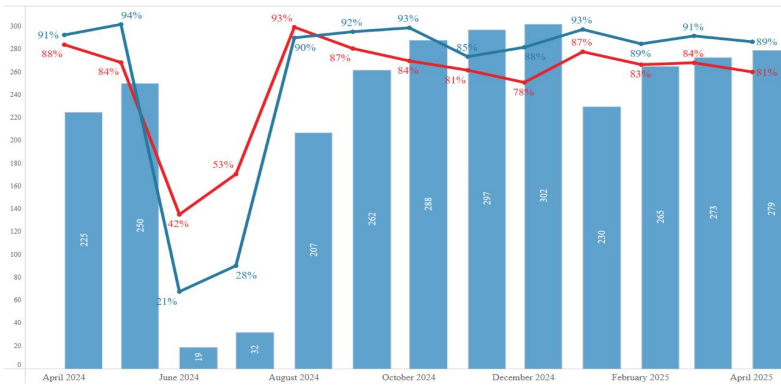

Top LTIs

- Kami
- Edpuzzle
- Google Drive LTI
- Google Assignments
- Nearpod

Content Detail

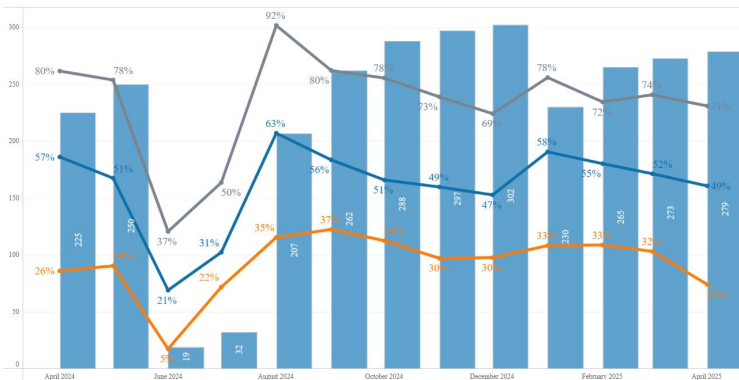

Activity Detail

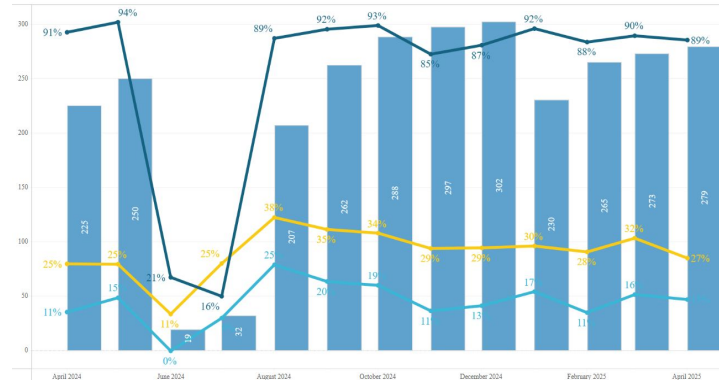

St. George Academy

Active User Overview

Total Number of Secondary Students: 224

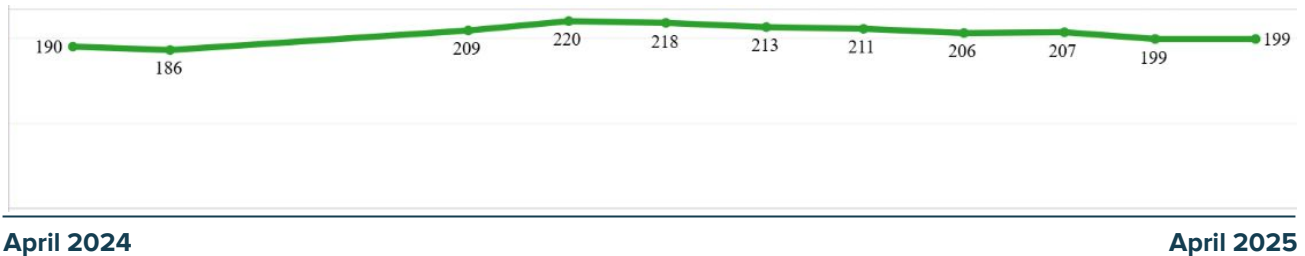

Content & Activity Overview

Top LTIs

- Google Assignments
- Google Drive LTI
- Canva
- Lucidspak
- Lucid integration

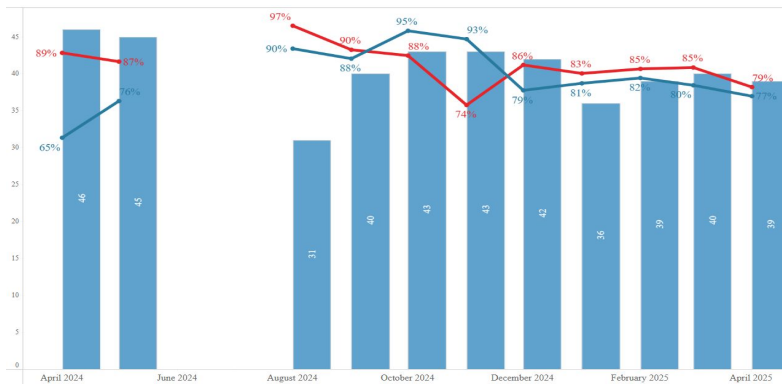

Content Detail

Activity Detail

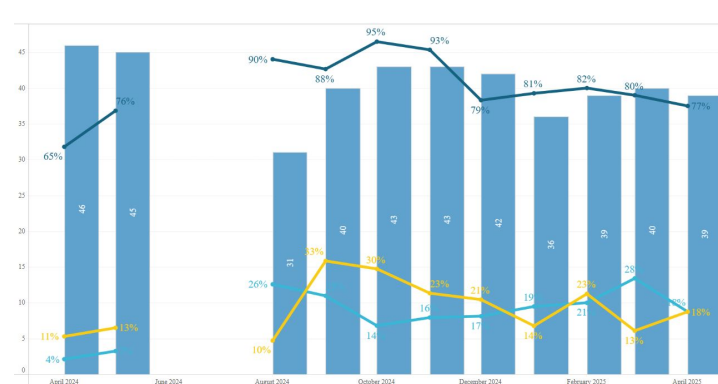
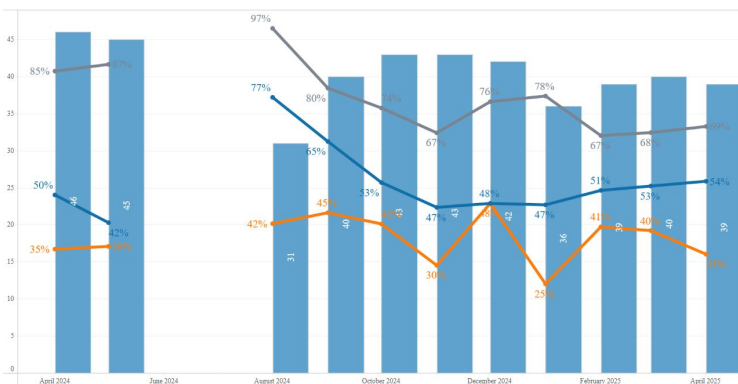

UT SUCCESS Academy

Active User Overview

Total Number of Secondary Students: 538



April 2024

April 2025

Content & Activity Overview

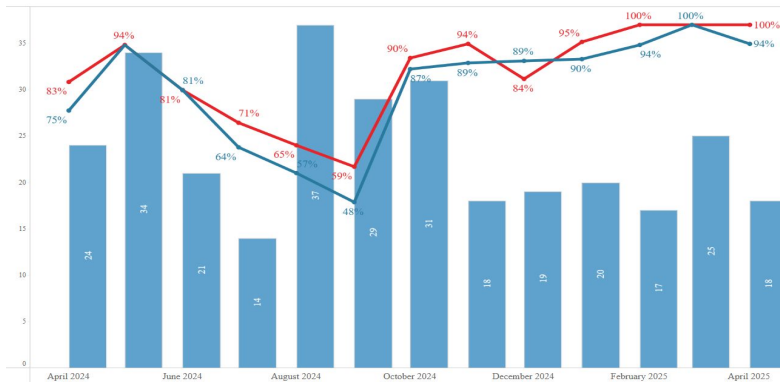

Top LTIs

- Google Assignments
- IXL Learning
- Grade Guardian
- Google Drive LTI
- Roll Call

Content Detail

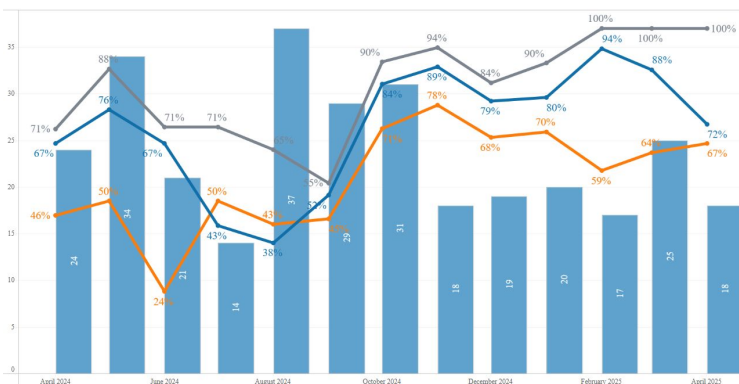

Activity Detail



Summit Academy Independence

Active User Overview

Total Number of Students: 830

Number of students in 7-12: 223



April 2024

April 2025

Content & Activity Overview

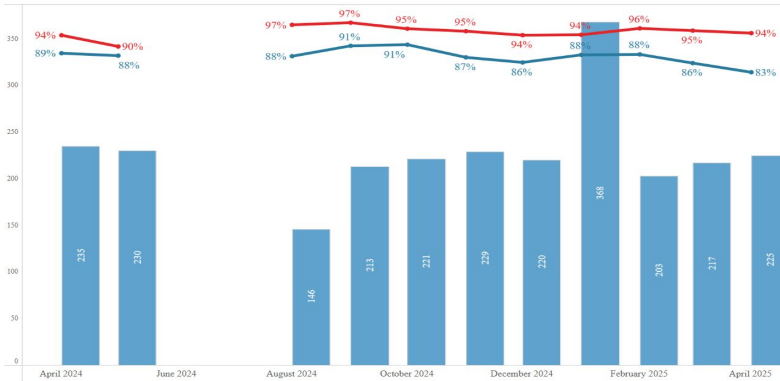

Top LTIs

- Google Assignments
- Savvas Realize
- Google Drive LTI
- FoundationsDigital
- CommonLit

Content Detail

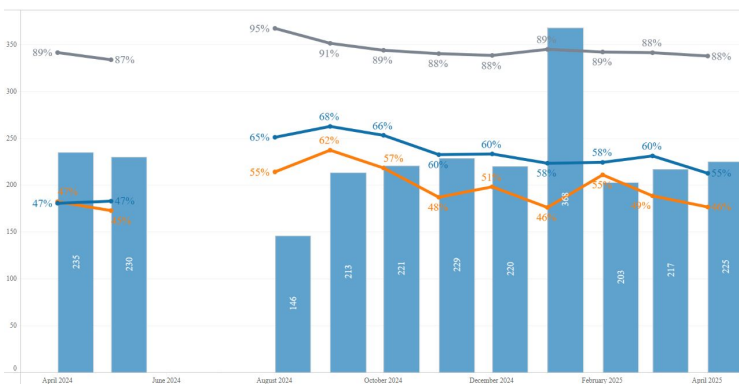

Activity Detail

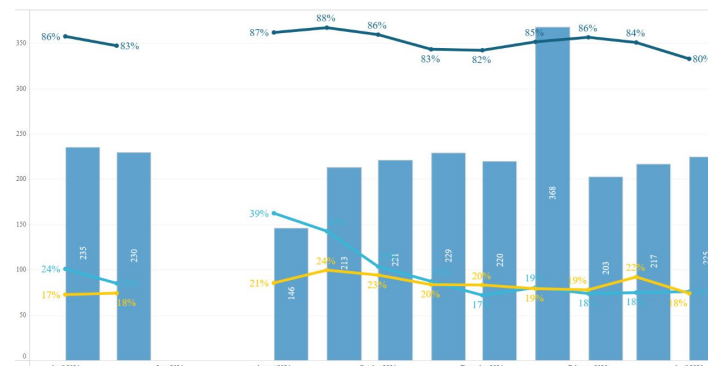

Syracuse Arts Academy

Active User Overview

Total Number of Students: 1,718

Number of Students in 7-12: 465

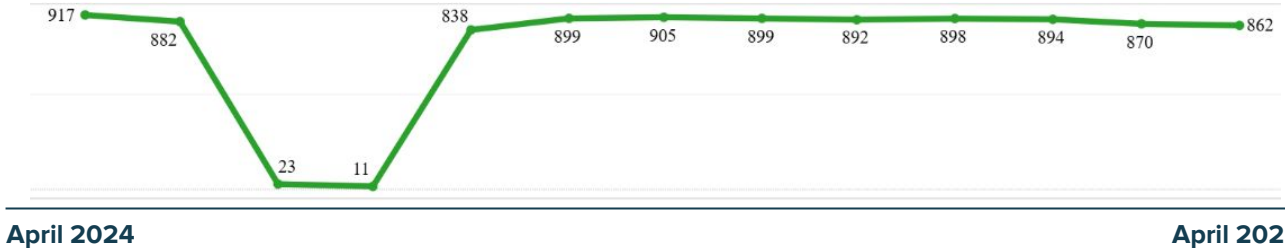

Content & Activity Overview

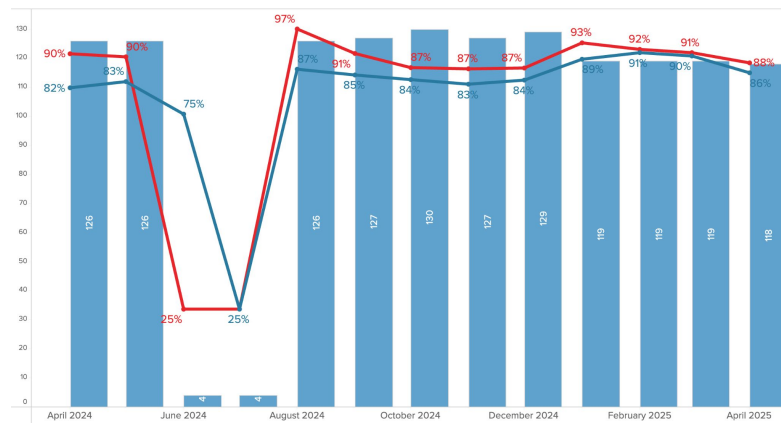

Top LTIs

- Google Assignments
- IXL Learning
- Google Drive LTI
- Mastery Connect
- NoRedink

Content Detail

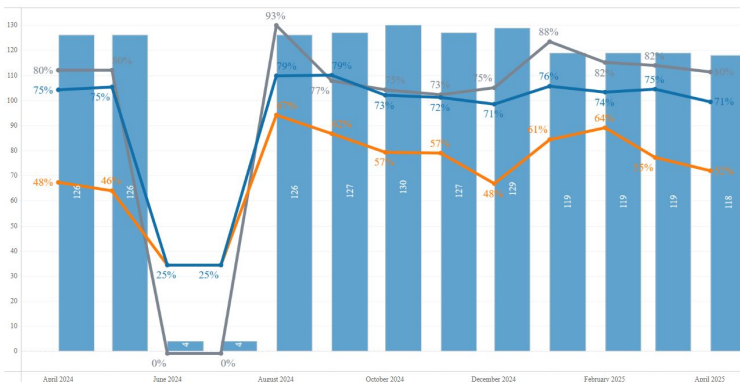

Activity Detail

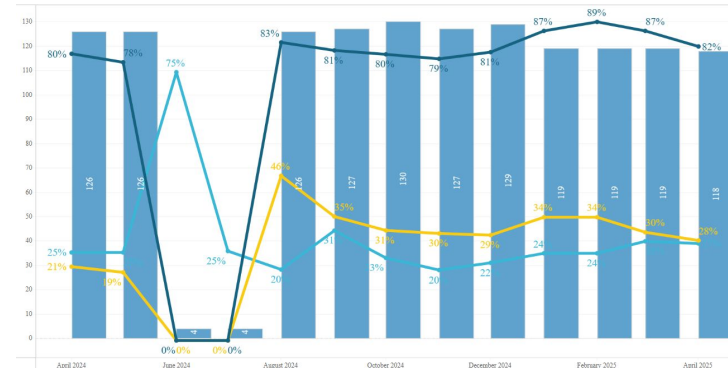

Terra Academy Charter School

Active User Overview

Total Number of Students: 597

Number of Students in 7-12: 237



April 2024

April 2025

Content & Activity Overview

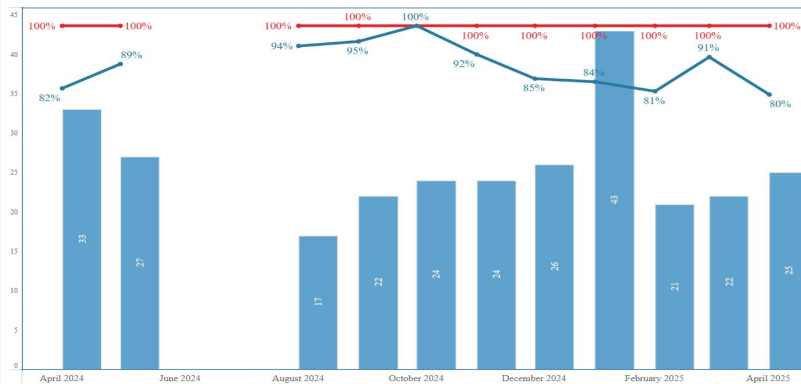

Top LTIs

- Google Drive LTI
- Lucidspark
- Canvas Chat Tool
- YouTube LTI
- Heroku

Content Detail

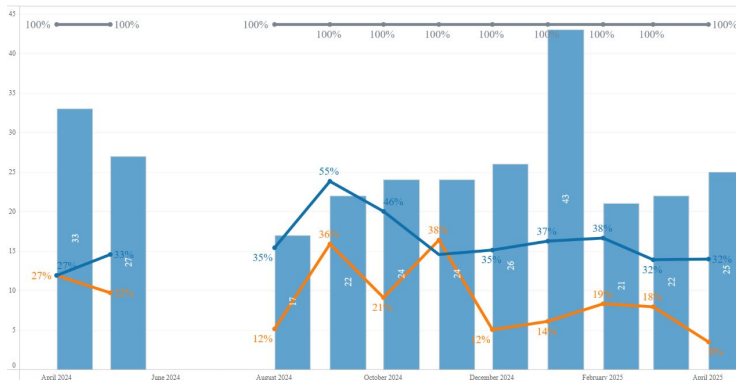

Activity Detail



Tooele County School District

Active User Overview

Total Number of Students: 15,619

Number of Students in 7-12: 8,032



Content & Activity Overview

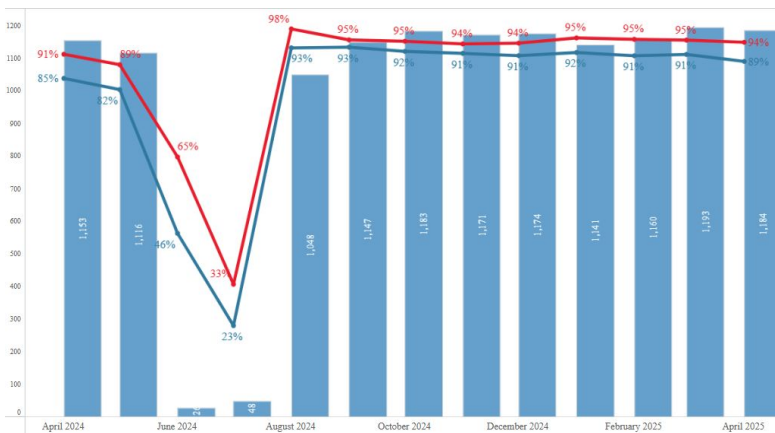

Top LTIs

- Google Assignments
- ALEKS
- Nearpod
- Canva
- McGraw Hill

Content Detail

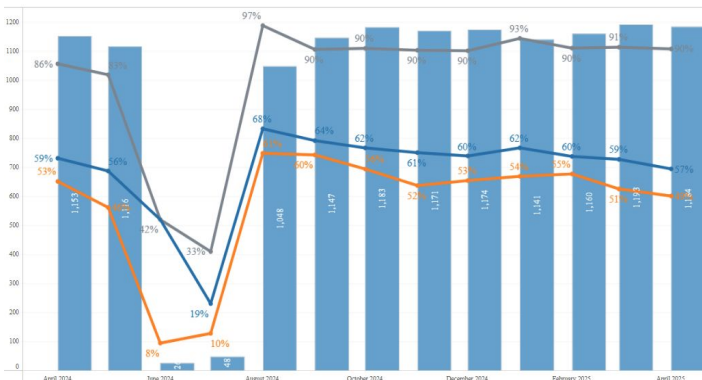

Activity Detail

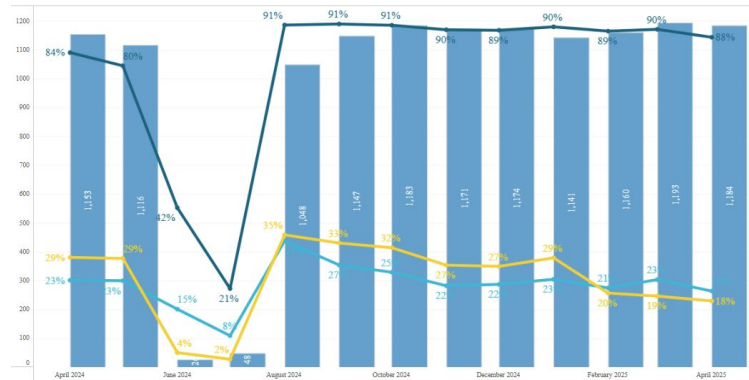

Uintah District

Active User Overview

Total Number of Students: 6,486

Number of Students in 7-12: 3,149

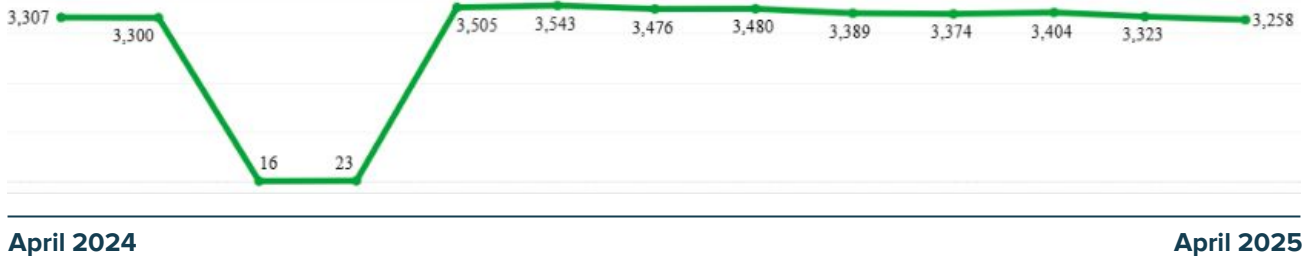

Content & Activity Overview

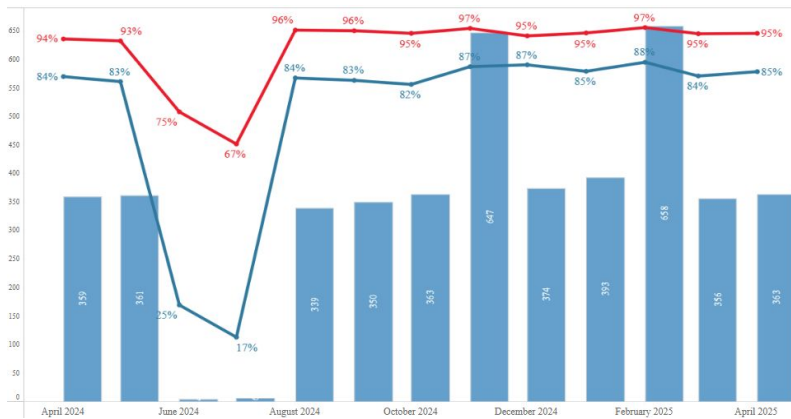

Top LTIs

- DeltaMath
- Google Assignments
- Teachers' Curriculum Institute
- Savvas Realize
- Mastery Connect

Content Detail

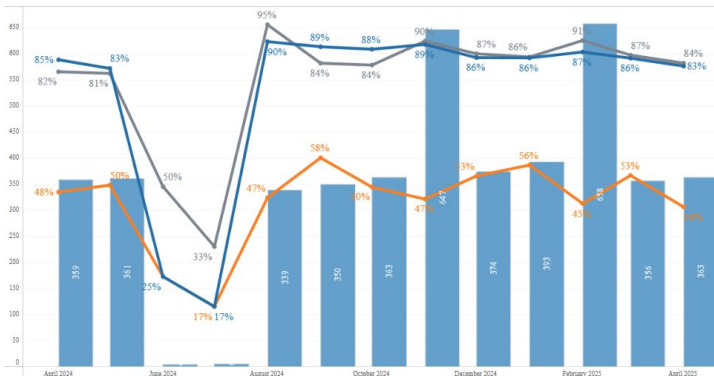

Activity Detail

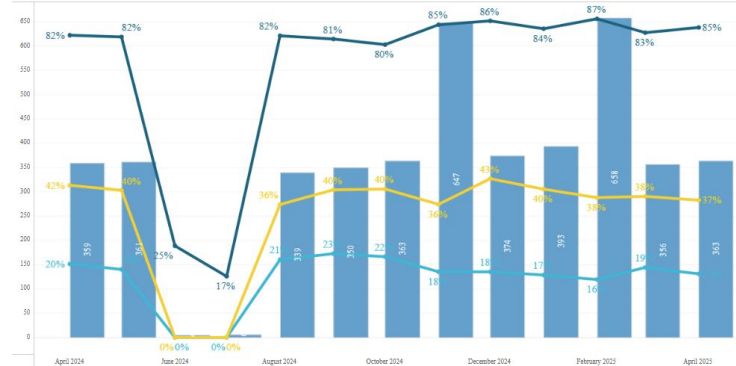

Uintah River High

Active User Overview

Total Number of Secondary Students: 82

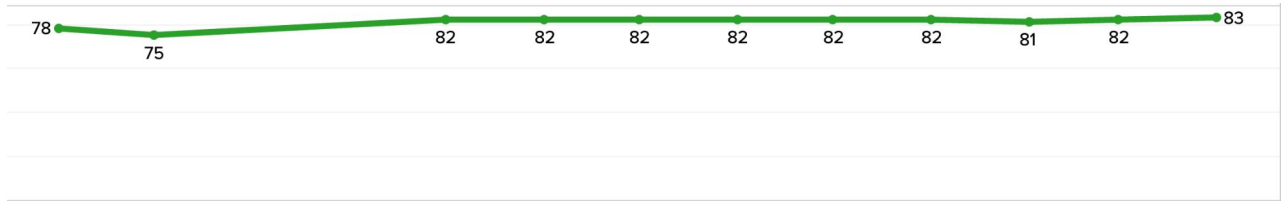

April 2024

April 2025

Content & Activity Overview

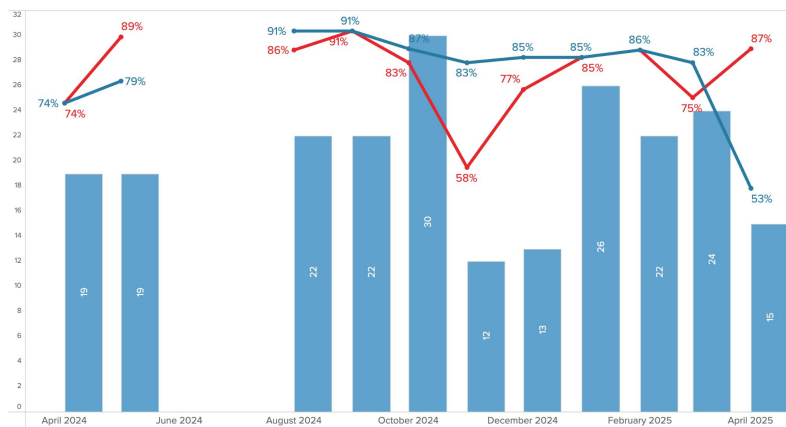

Top LTIs

- Google Assignments
- Nearpod
- Google Drive LTI
- Edpuzzle
- Shmoop

Content Detail

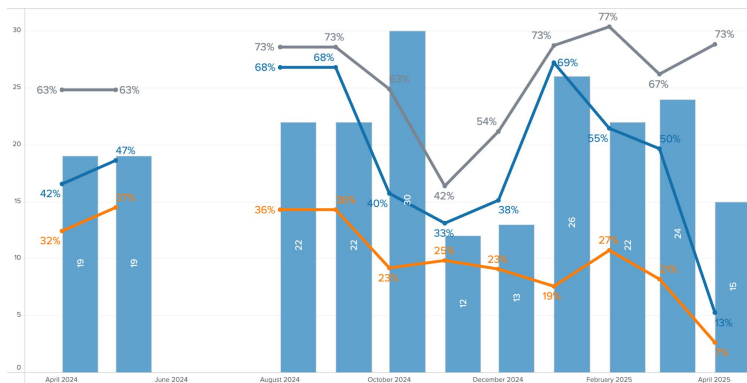

Activity Detail

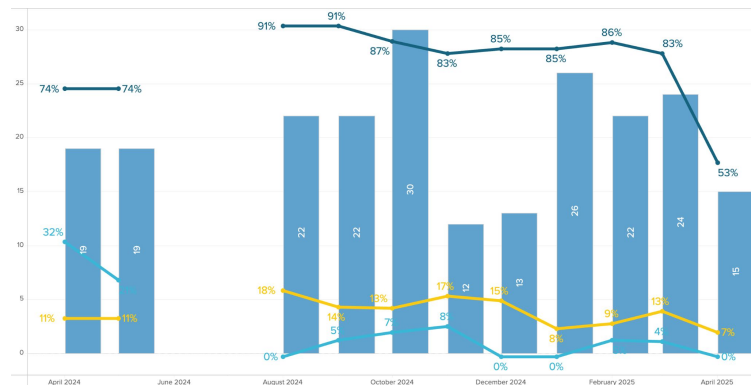

Utah County Academy Of Science

👤 Active User Overview

Total Number of Students: 548

Number of Students in 7-12: 509



April 2024

April 2025

📖 Content & Activity Overview



Top LTIs

- Delphinium
- Google Assignments
- Google Drive LTI
- Shmoop
- CK-12

📄 Content Detail

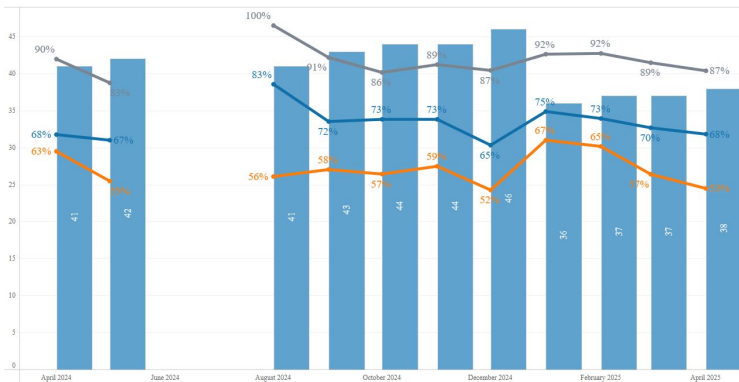

📝 Activity Detail

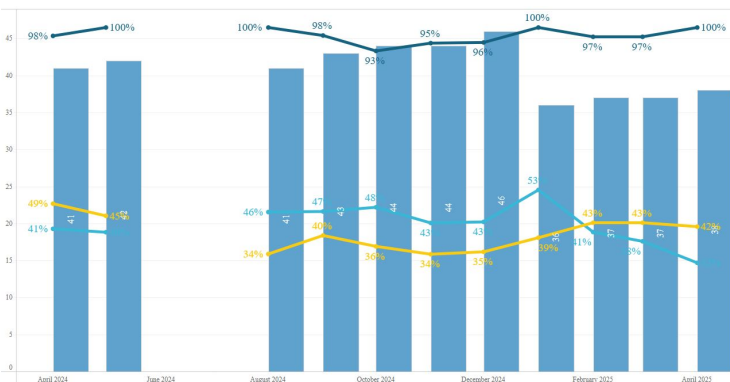

Utah International Charter School

👤 Active User Overview

Total Number of Secondary Students: 234

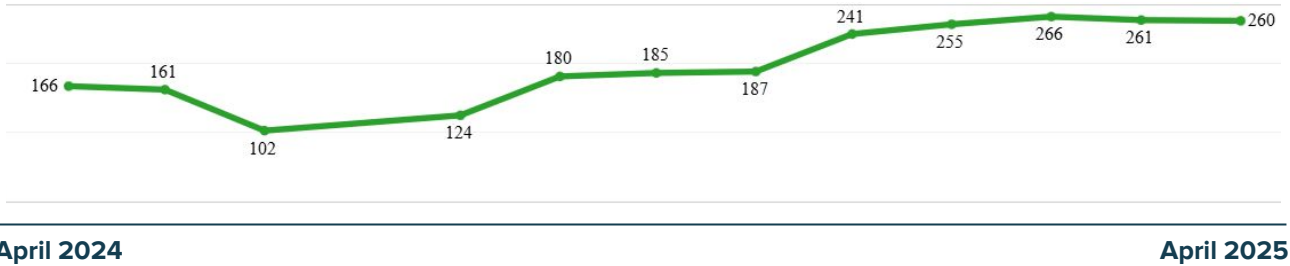

📖 Content & Activity Overview

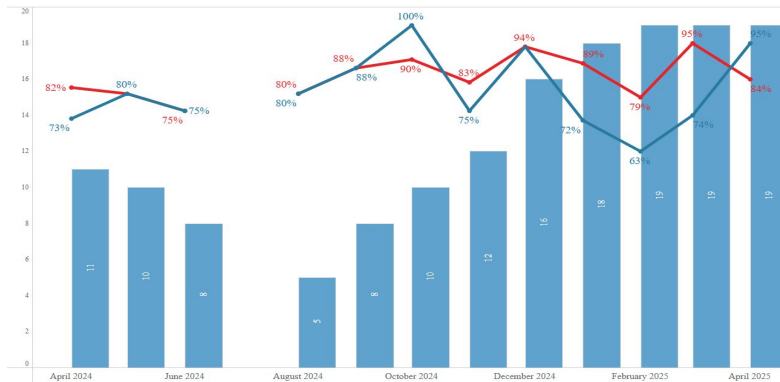

Top LTIs

- Google Assignments
- Nearpod
- Newsela
- Lucidspark
- Lucid integration

📄 Content Detail

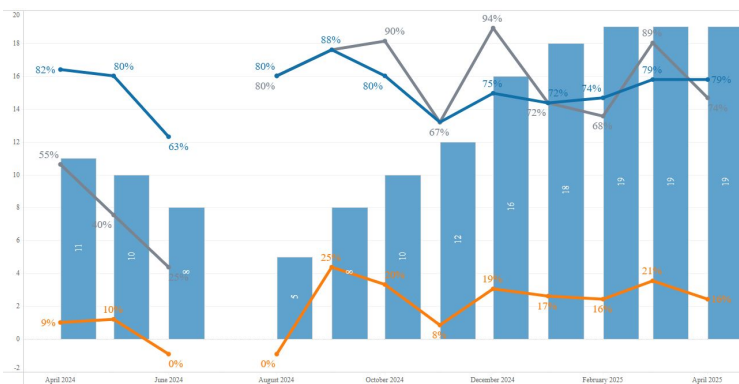

📝 Activity Detail

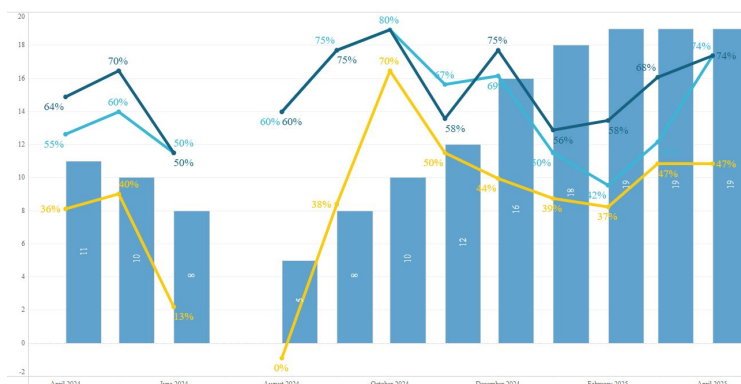

Utah Military Academy

Active User Overview

Total Number of Secondary Students: 954

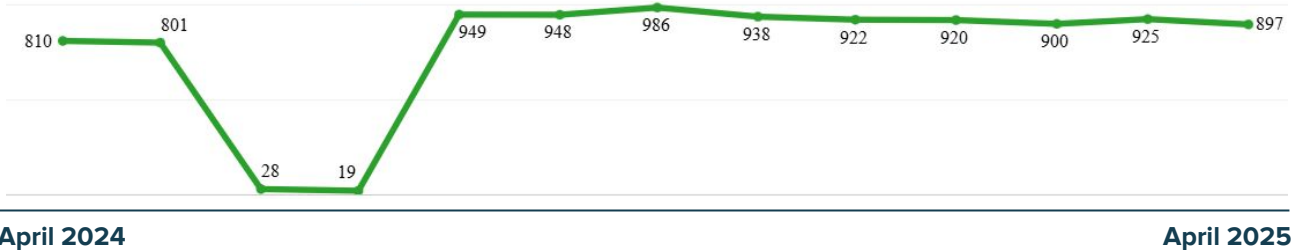

Content & Activity Overview

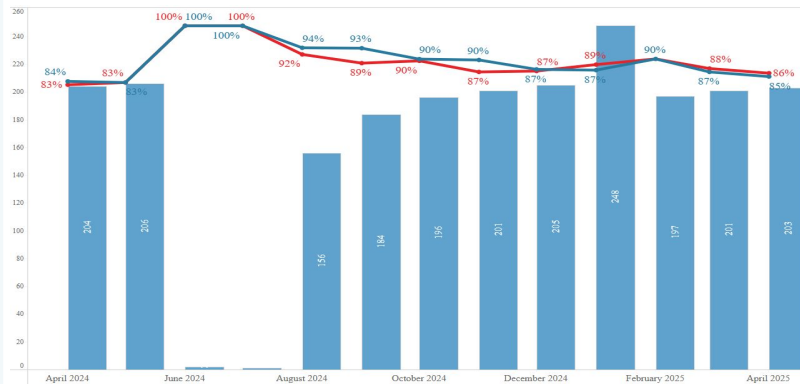

Top LTIs

- IXL Learning
- Google Drive LTI
- DeltaMath
- CK-12
- Shmoop

Content Detail

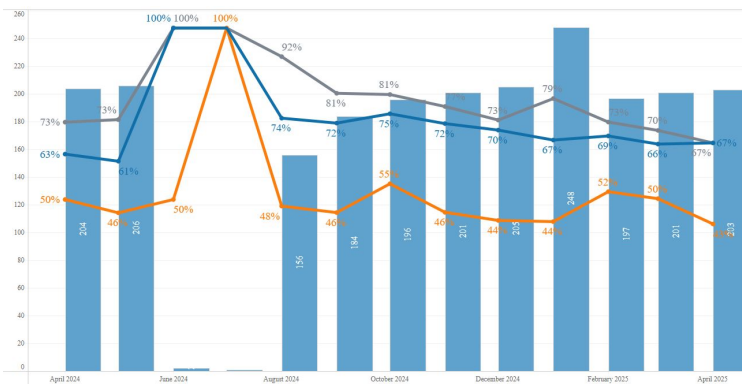

Activity Detail

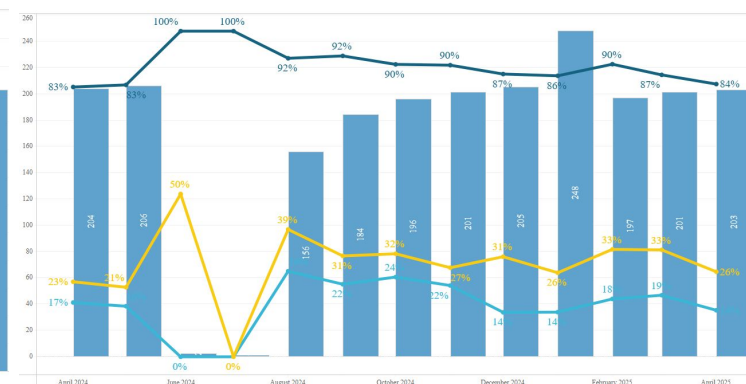

Utah Online School

Active User Overview

Total Number of Students: 1,596

Number of Students in 7-12: 1,502



April 2024

April 2025

Content & Activity Overview

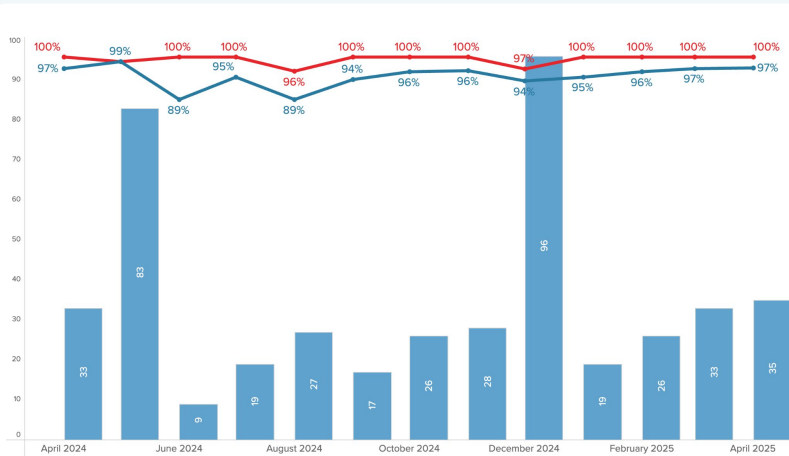

Top LTIs

- Derivita
- LamSim
- Imagine Edgenuity
- Cengage Learning
- CodeHS

Content Detail

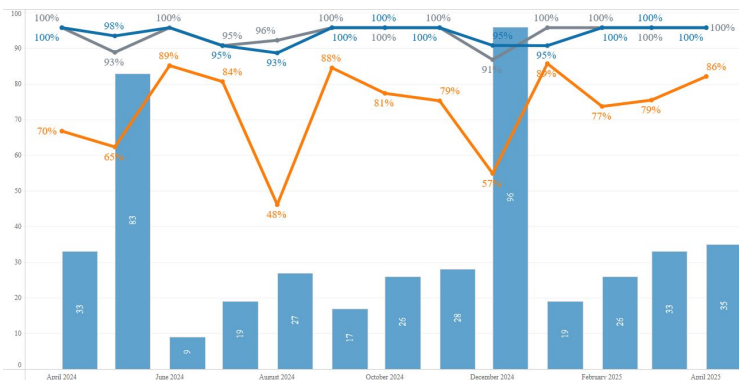

Activity Detail

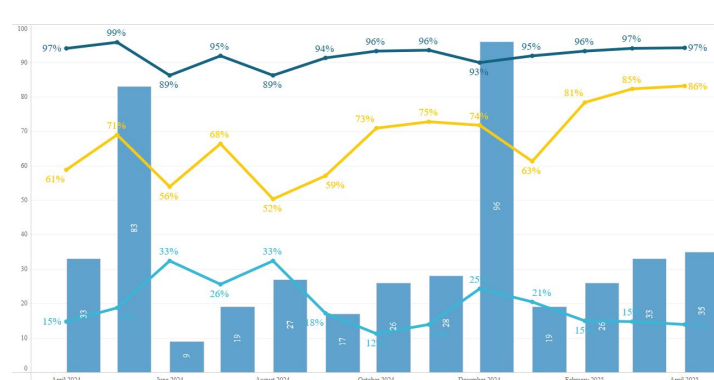

Utah Schools For Deaf & Blind

Active User Overview

Total Number of Students: 2,662

Campus-Based Students: 369

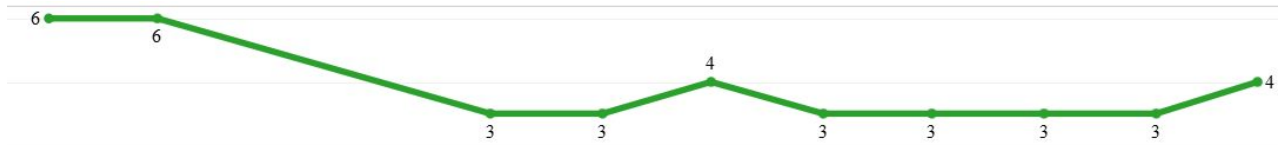

April 2024

April 2025

Content & Activity Overview

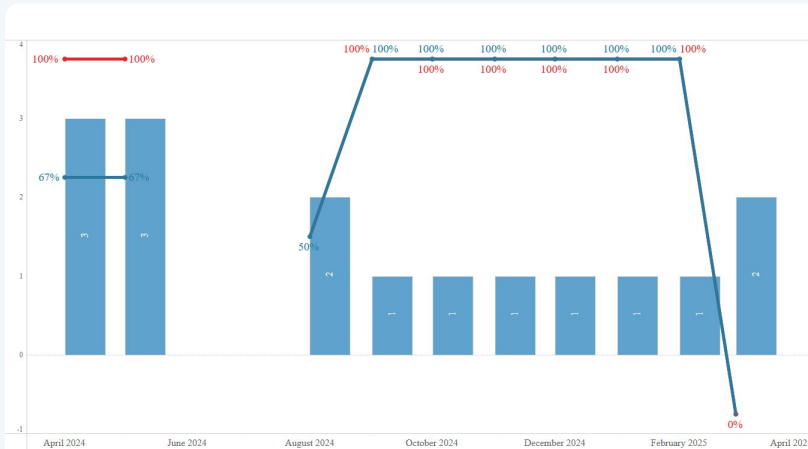

Top LTIs

- CK-12
- Google Assignments
- Google Drive LTI
- Lucidspark
- Nearpod

Content Detail

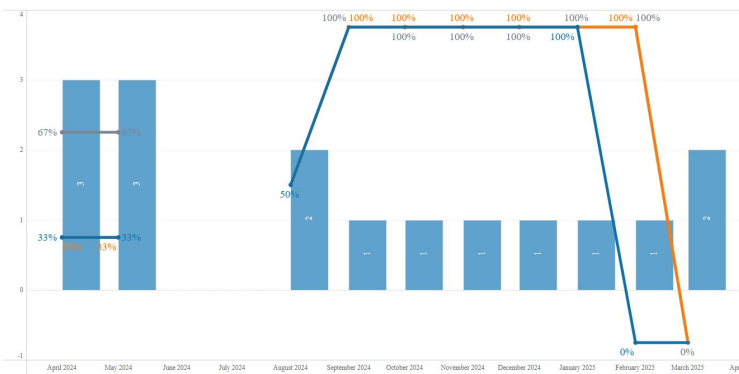

Activity Detail

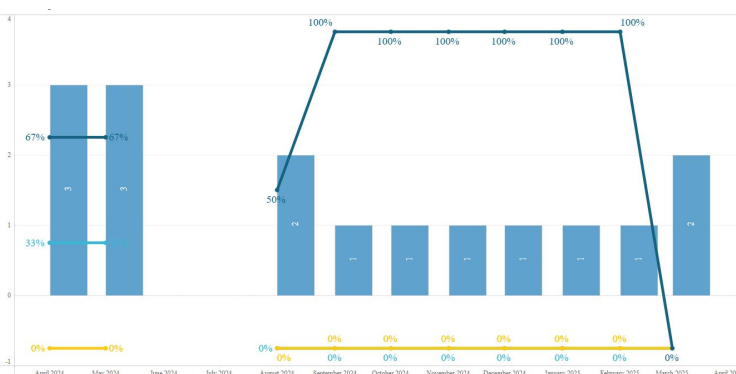

Utah Virtual Academy

Active User Overview

Total Number of Students: 1,897

Number of Students in 7-12: 1,222

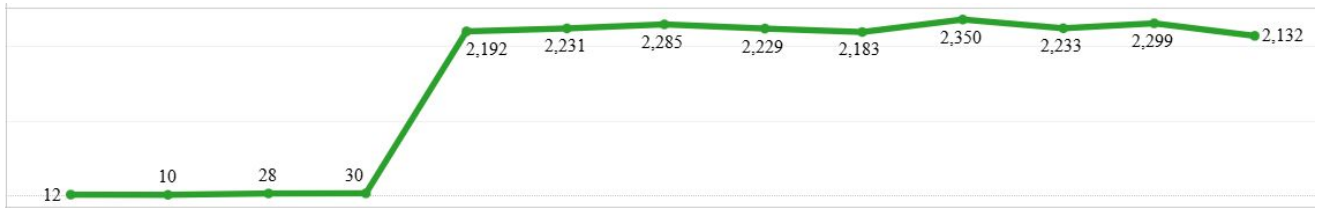

April 2024

April 2025

Content & Activity Overview

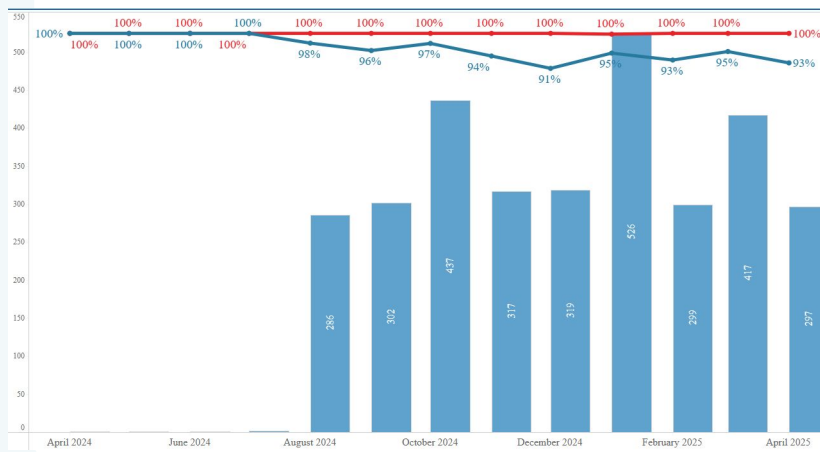

Top LTIs

- Delphinium
- Formative
- Nearpod
- IXL Learning
- Google Assignments

Content Detail

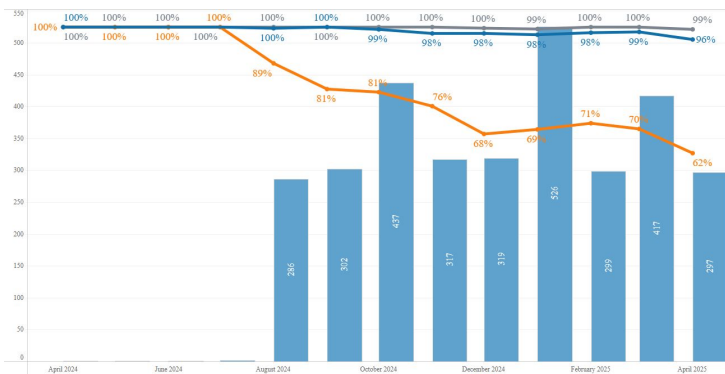

Activity Detail

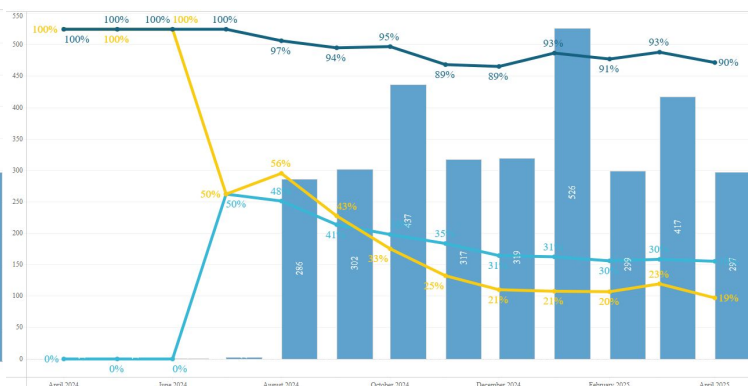

Vanguard Academy

Active User Overview

Total Number of Secondary Students: 623

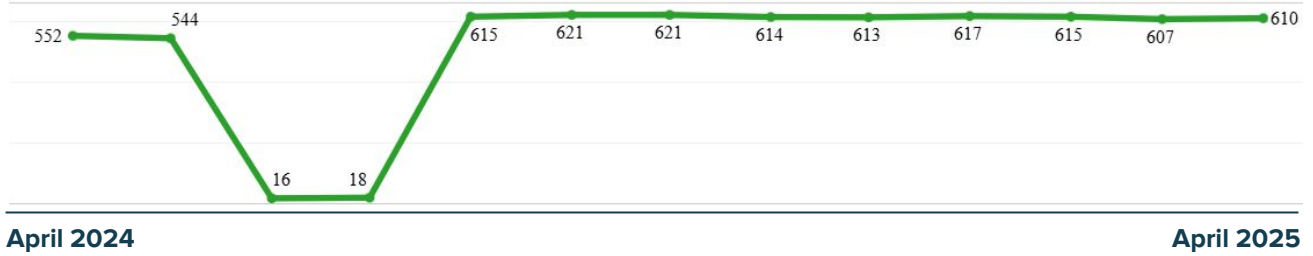

Content & Activity Overview

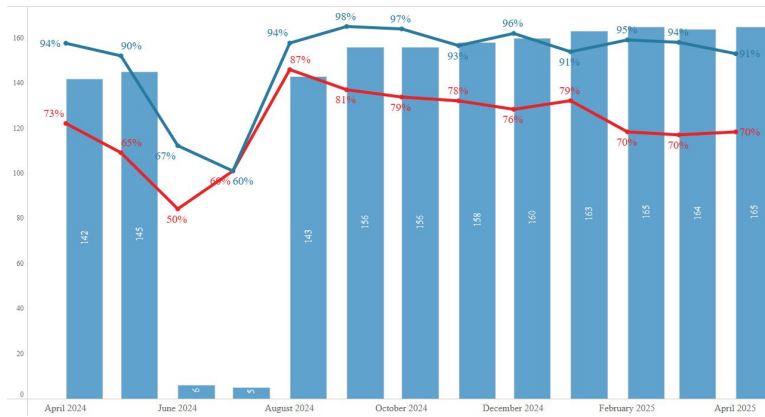

Top LTIs

- Google Drive LTI
- Mastery Connect
- Skill Struck
- LabSim
- Canva

Content Detail

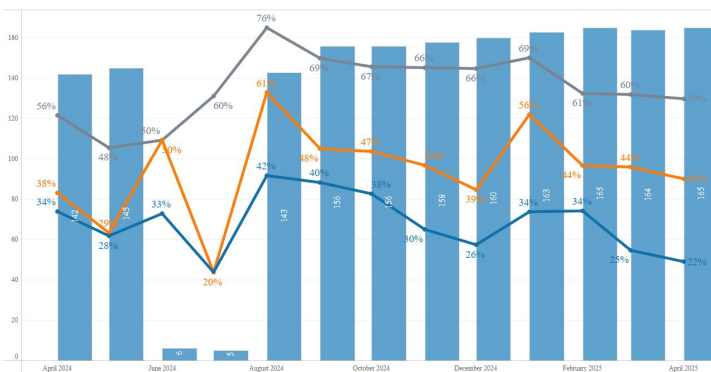

Activity Detail

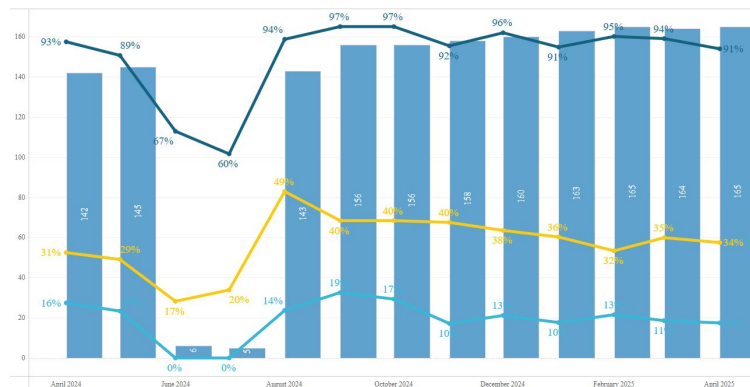

Vista At Entrada School Of Performing Arts And Technology

Active User Overview

Total Number of Students: 1,115

Number of Students in 7-12: 331

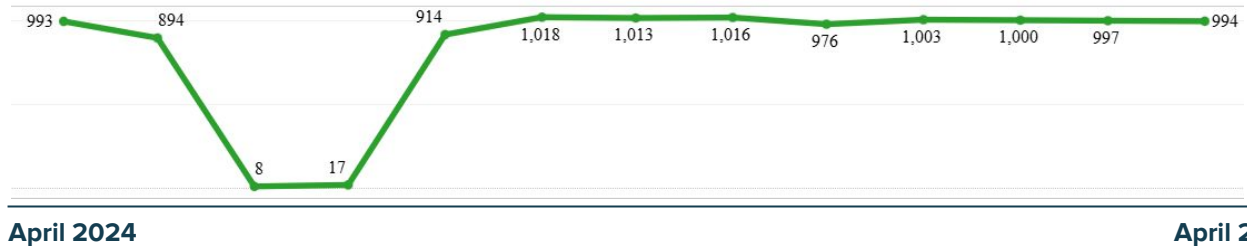

Content & Activity Overview

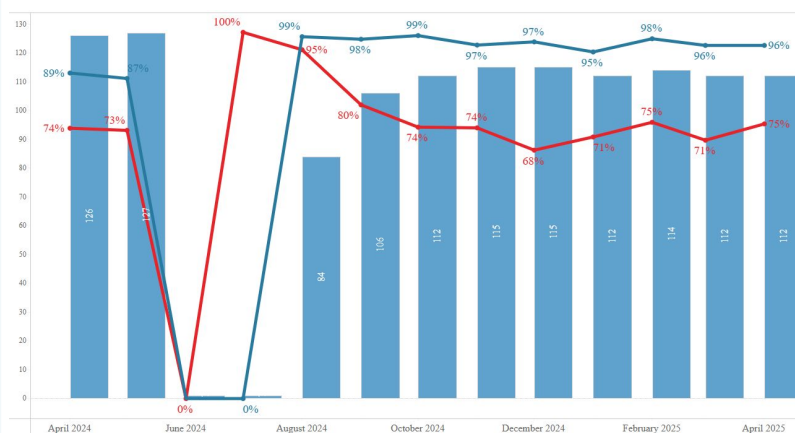

Top LTIs

- Google Drive LTI
- Mastery Connect
- Google Assignments
- CK-12
- Edpuzzle

Content Detail

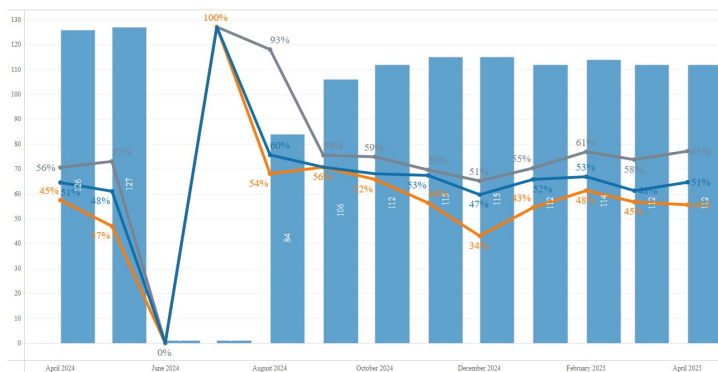

Activity Detail

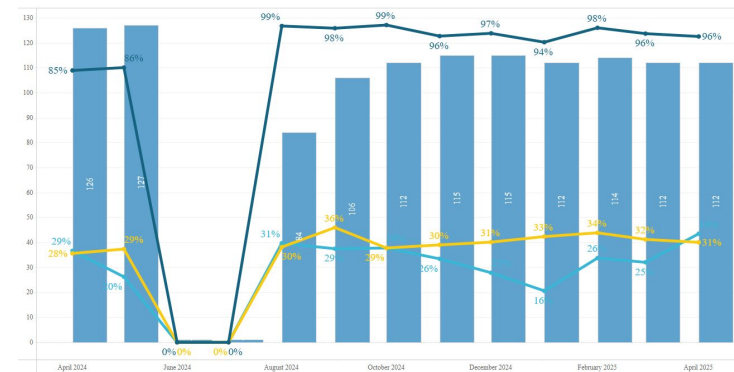

Walden School Of Liberal Arts

Active User Overview

Total Number of Students: 386

Number of Students in 7-12: 182



Content & Activity Overview

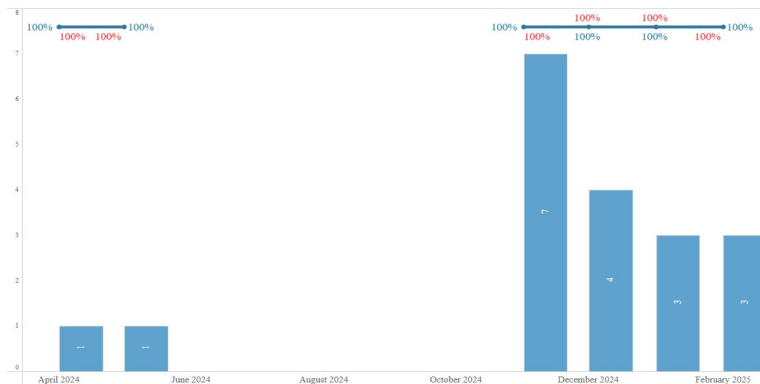

Top LTIs

- Lucidspark
- Lucid integration

Content Detail

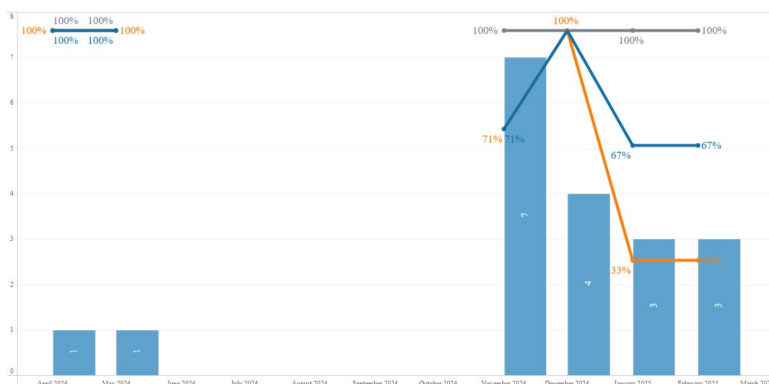

Activity Detail

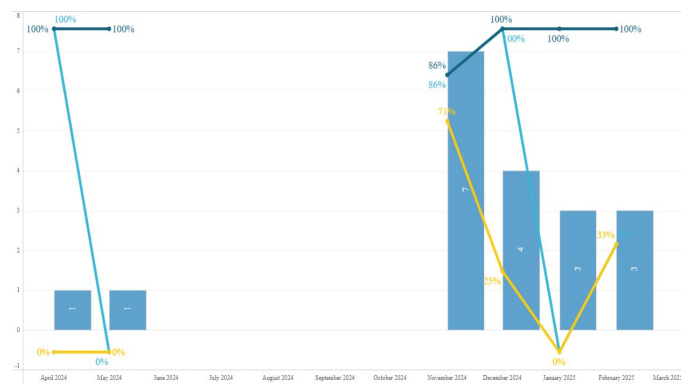

Wasatch County School District

Active User Overview

Total Number of Students: 8,485

Number of Students in 7-12: 4,019

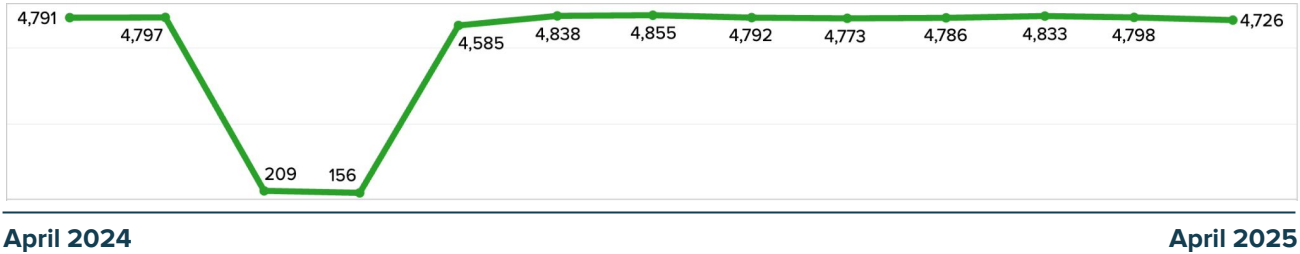

Content & Activity Overview

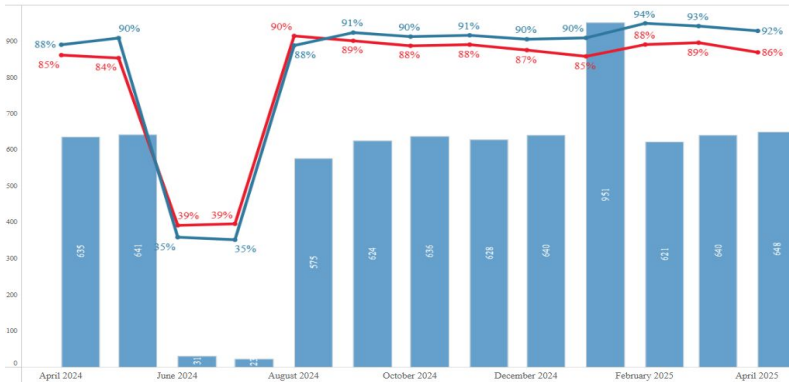

Top LTIs

- IXL Learning
- Mastery Connect
- Lumen OHM
- LabSim
- Derivita

Content Detail

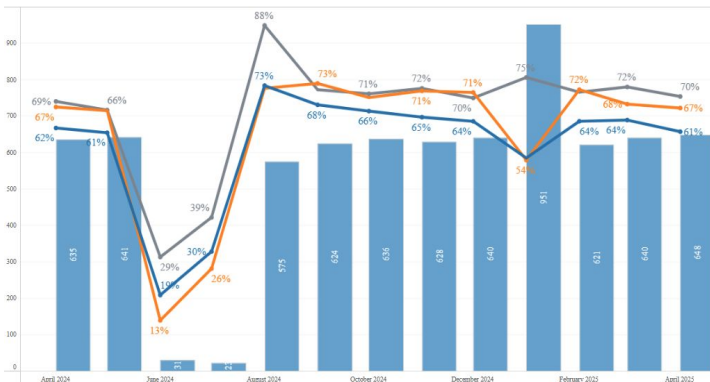

Activity Detail

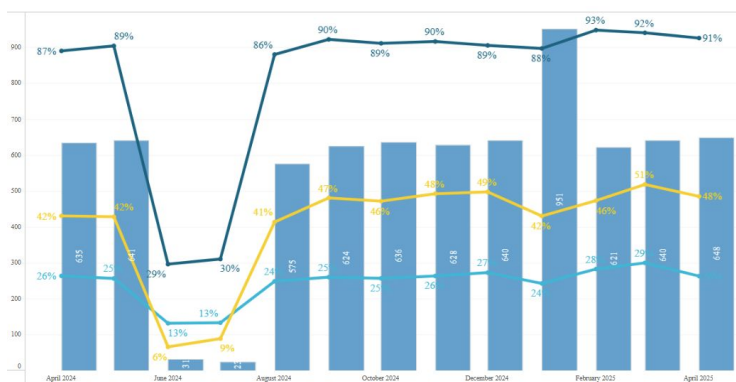

Washington County School District

Active User Overview

Total Number of Students: 36,006

Number of Students in 7-12: 18,160

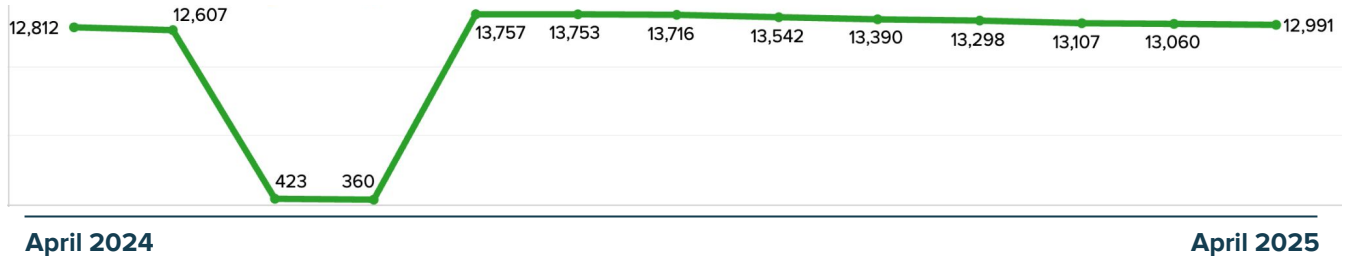

Content & Activity Overview

Top LTIs

- Google Drive LTI
- DeltaMath
- McGraw Hill
- Google Assignments
- CodeHS

Content Detail

Activity Detail

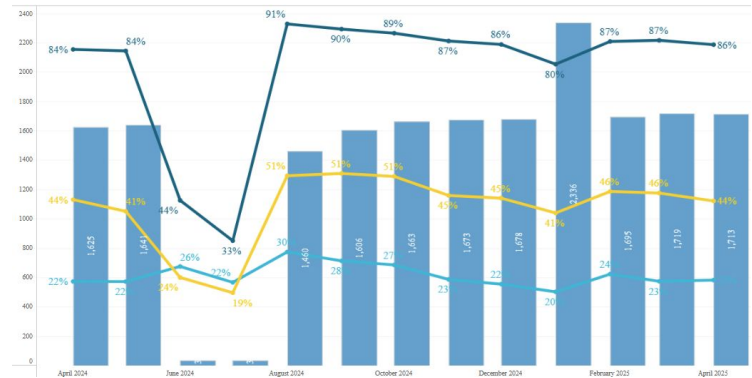
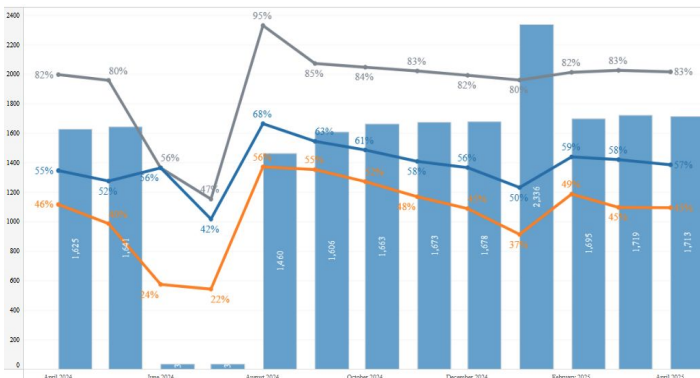

Wayne County School District

Active User Overview

Total Number of Students: 420

Number of Students in 7-12: 191

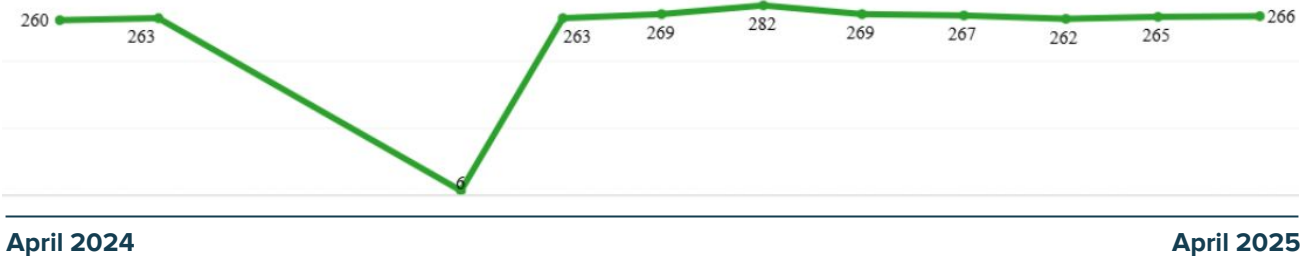

Content & Activity Overview

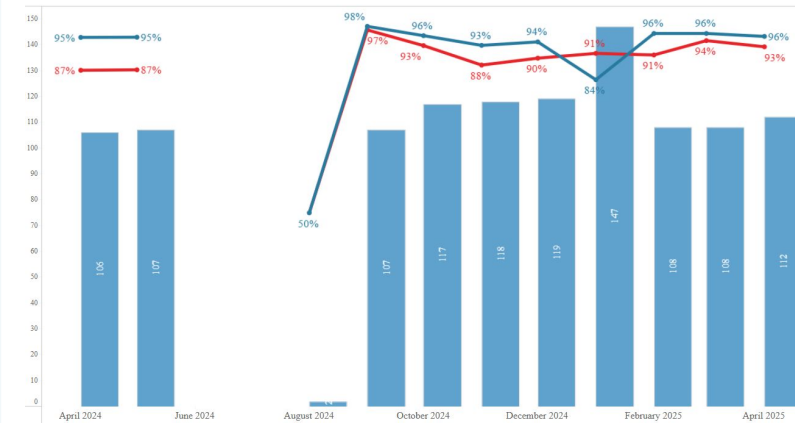

Top LTIs

- Pronto
- Dropout Detective
- Google Drive LTI
- Google Assignments
- G-W Online Textbooks

Content Detail



Activity Detail

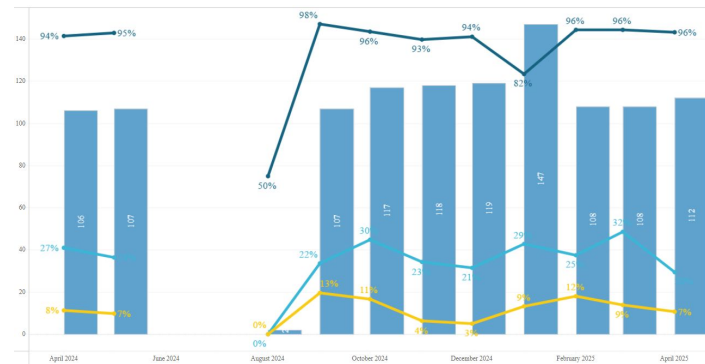

Weber School District

👤 Active User Overview

Total Number of Students: 31,747

Number of Students in 7-12: 16,198



April 2024

April 2025

📖 Content & Activity Overview

Top LTIs

- Google Assignments
- Delphinium
- Nearpod
- CommonLit
- LabSim

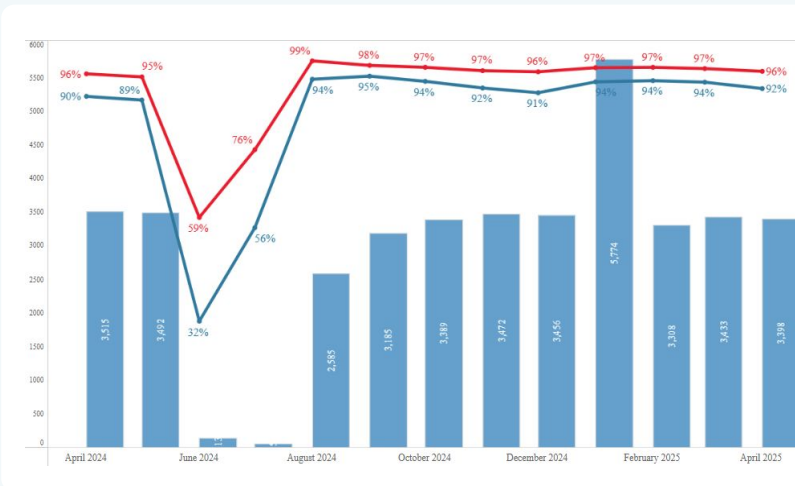

📄 Content Detail

📝 Activity Detail

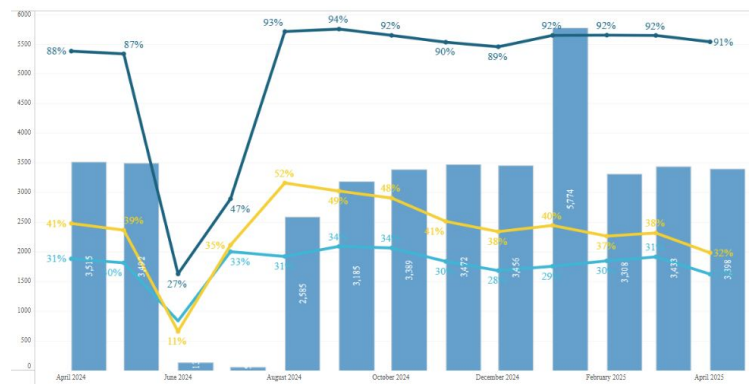
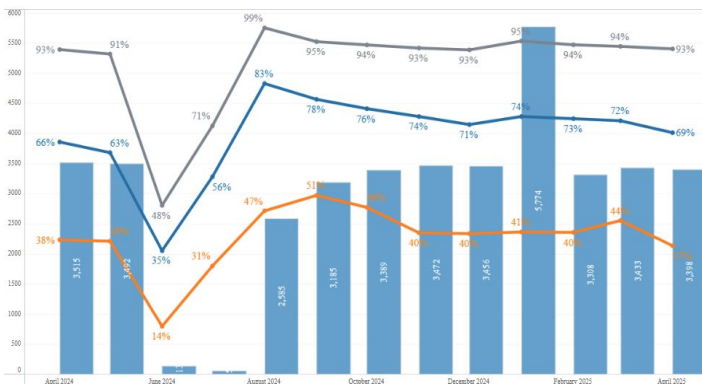

Weilenmann School Of Discovery

👤 Active User Overview

Total Number of Students: 422

Number of Students in 7-12: 71



April 2024

April 2025

📖 Content & Activity Overview

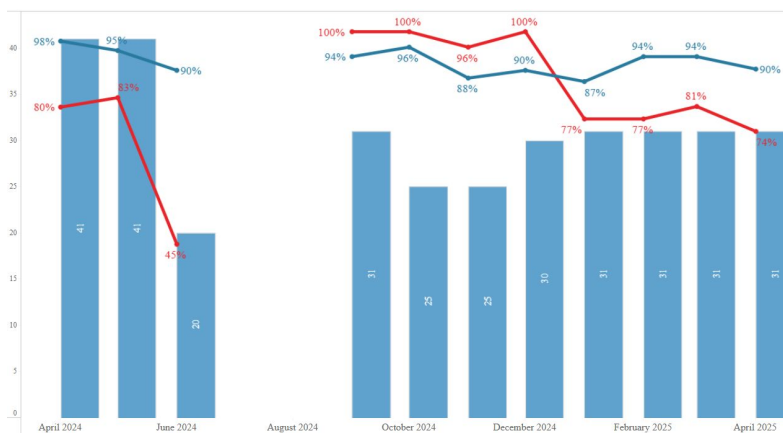

Top LTIs

- Google Assignments
- Quizzizz
- Scribble
- CK-12
- Nearpod

📄 Content Detail

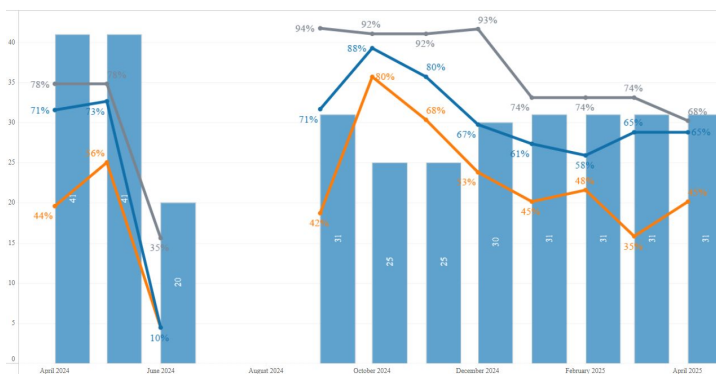

📝 Activity Detail

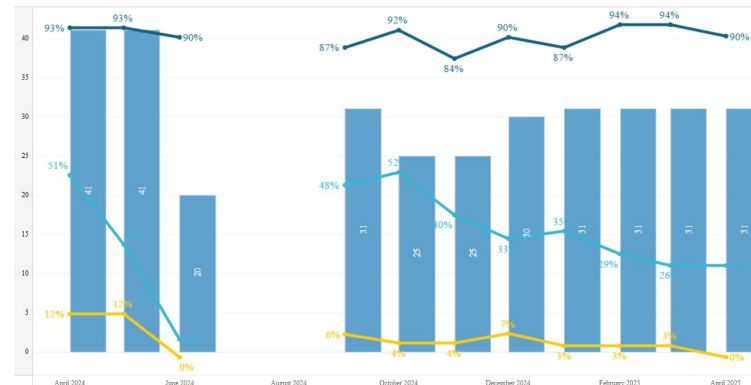

Winter Sports School In Park City

👤 Active User Overview

Total Number of Secondary Students: 98

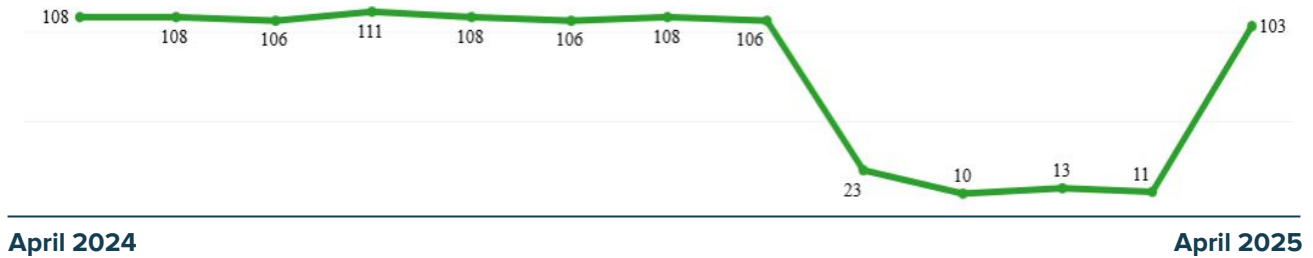

📖 Content & Activity Overview

Top LTIs

- Google Assignments
- Google Drive LTI
- NoRedink
- Nearpod
- Scribble

📄 Content Detail

📝 Activity Detail

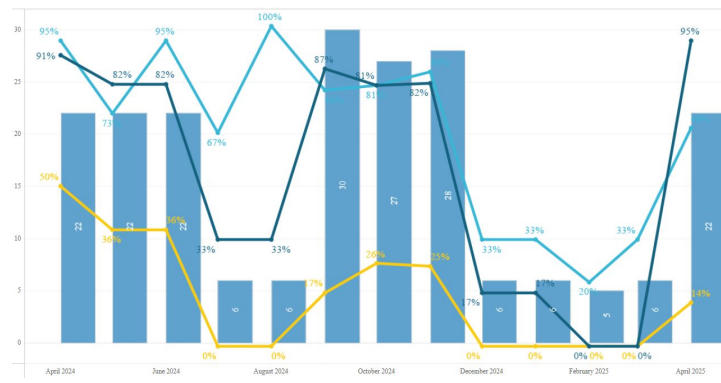



At this time, the LEAs listed below do not appear to be using Canvas in a way that meets our usage criteria.

As a result, usage data is not available.

- American Preparatory Academy
- Athlos Academy
- Bonneville Academy
- Dual Immersion Academy
- Entheos Academy
- Franklin Discovery Academy
- Good Foundations Academy
- John Hancock Charter School
- Leadership Learning Academy
- Mountain Heights Academy
- Reagan Academy
- Salt Lake Arts Academy
- Summit Academy High School
- Treeside Charter School
- Valley Academy Charter School
- Wallace Stegner Academy
- Weber Innovation High School

Higher Education

Bridgerland Technical College

👤 Active User Overview

Number of Unique Users: 7,185



April 2024

April 2025

📖 Content & Activity Overview

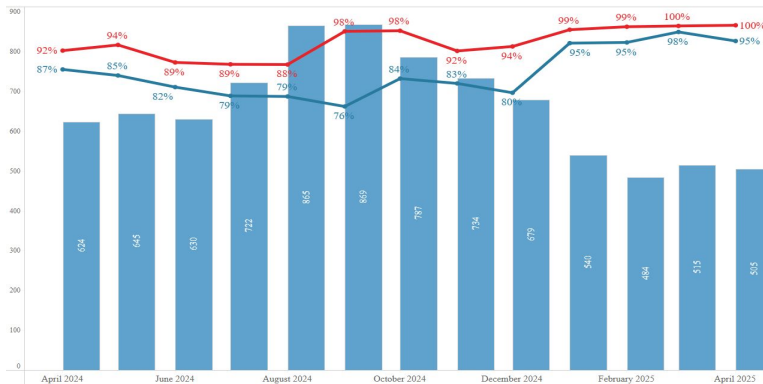

Top LTIs

- Kaltura
- Proctorio
- Cengage Learning
- Jones & Bartlett Learning
- LabSim

📄 Content Detail

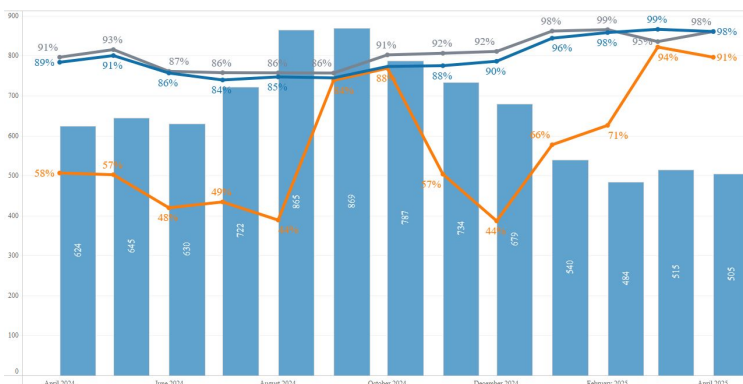

📝 Activity Detail

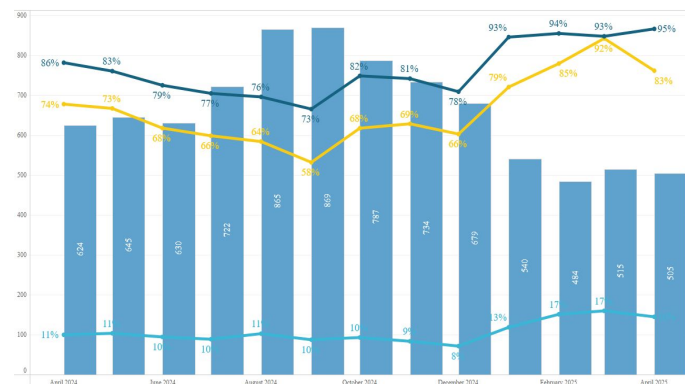

Davis Technical College

Active User Overview

Number of Unique Users: 8,364



Content & Activity Overview

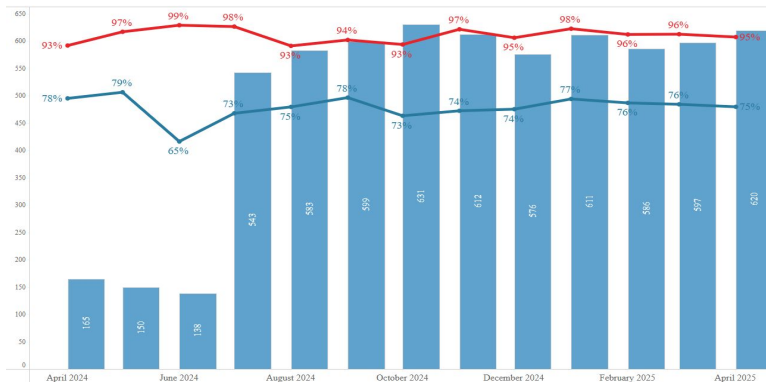

Top LTIs

- Proctorio
- Elsevier
- Electude
- VitalSource
- Cengage Learning

Content Detail

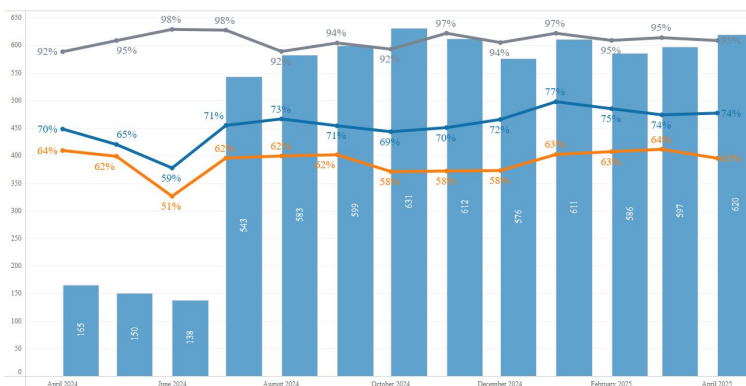

Activity Detail

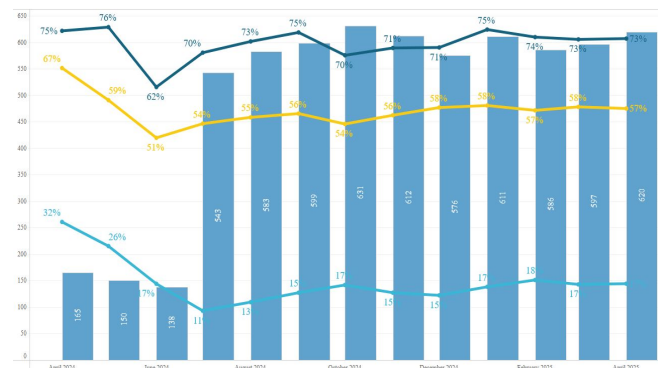

Mountainland Technology College

Active User Overview

Number of Unique Users: 8,072



April 2024

April 2025

Content & Activity Overview

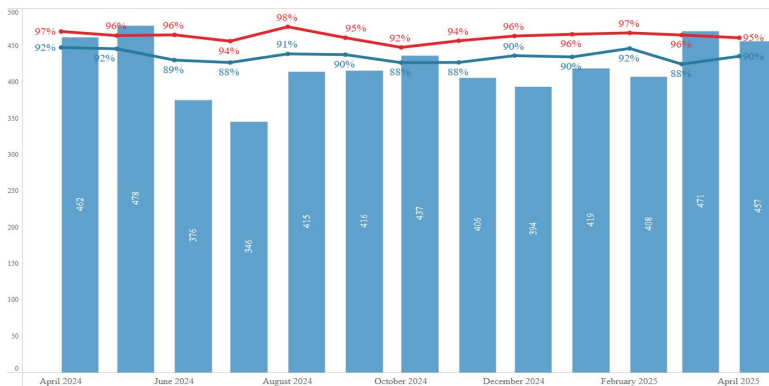

Top LTIs

- Kaltura
- EdLink
- H5P
- Cengage Learning
- Simple Syllabus

Content Detail

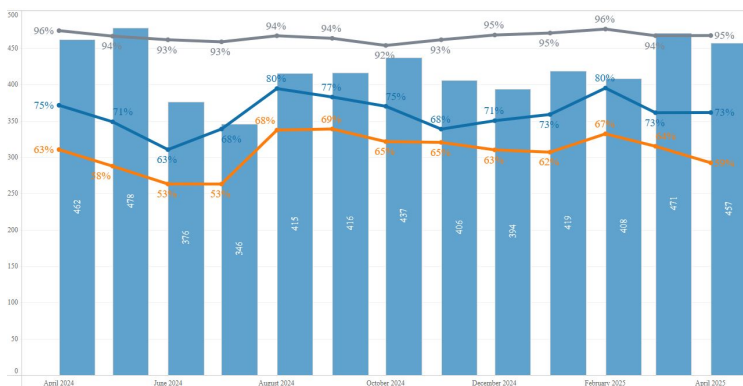

Activity Detail

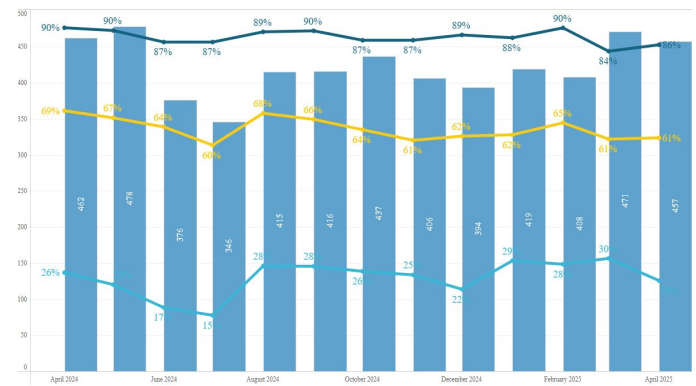

Ogden-Weber Technical College

Active User Overview

Number of Unique Users: 6,251



April 2024

April 2025

Content & Activity Overview

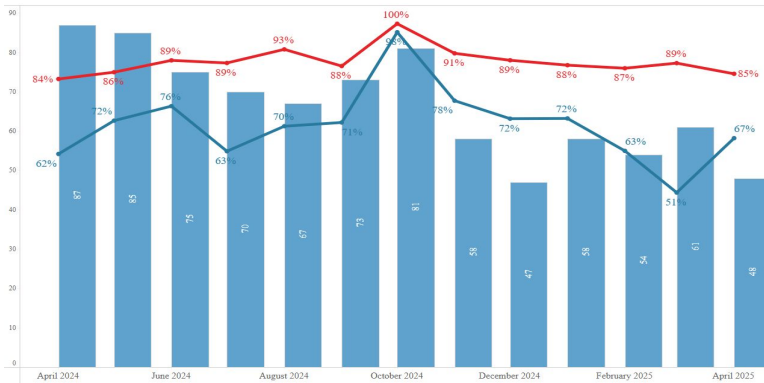

Top LTIs

- Kaltura
- Electude
- Cengage Learning
- Nearpod
- McGraw Hill Campus

Content Detail

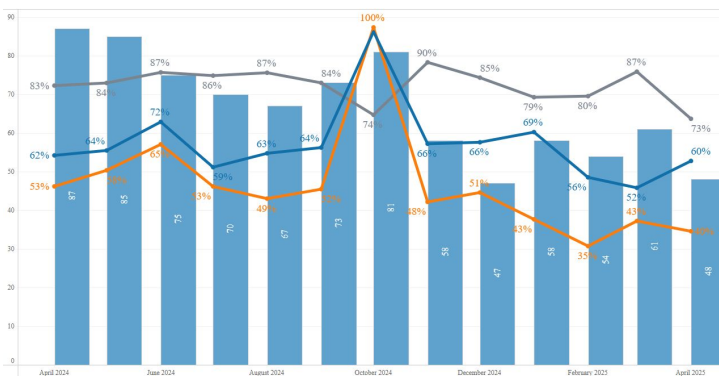

Activity Detail

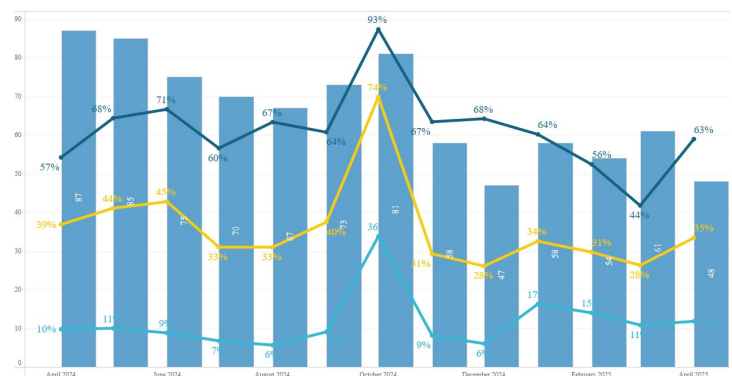

Salt Lake Community College

Active User Overview

Number of Unique Users: 54,563



April 2024

April 2025

Content & Activity Overview

Top LTIs

- Kaltura
- Watermark Insights
- Willo Labs
- McGraw Hill Campus
- Simple Syllabus

Content Detail

Activity Detail

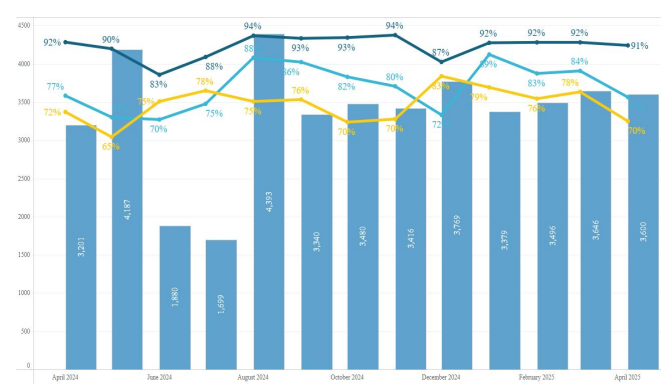
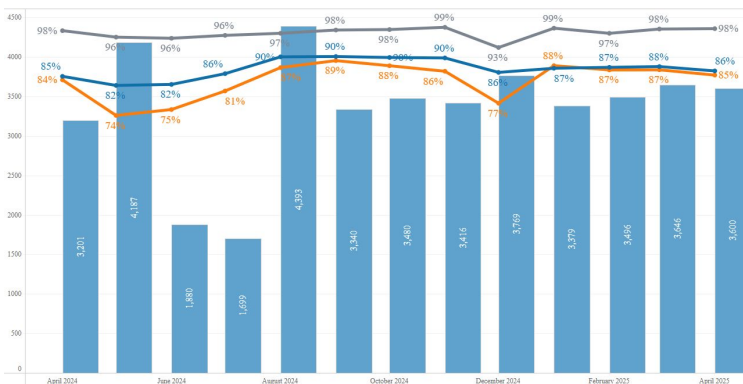

Snow College

Active User Overview

Number of Unique Users: 10,006

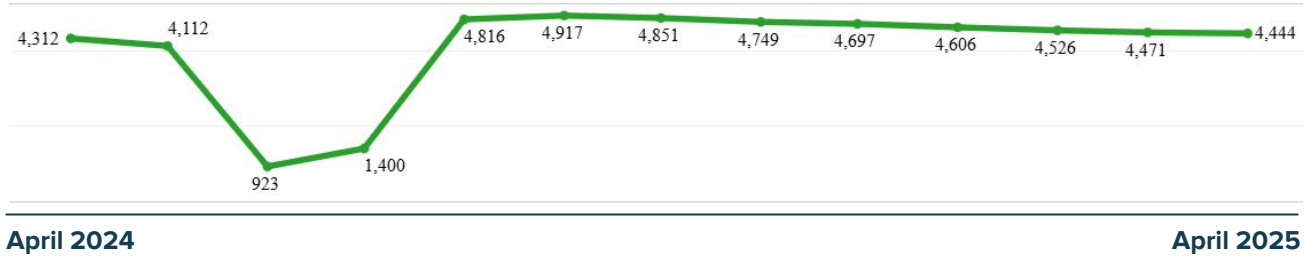

Content & Activity Overview

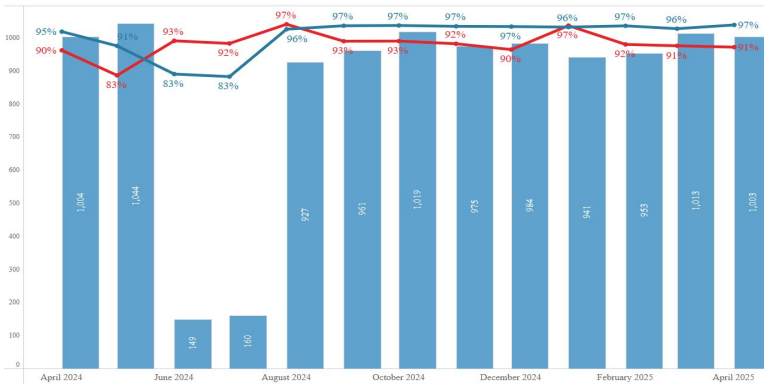

Top LTIs

- Proctorio
- Kaltura
- Cengage Learning
- Derivita
- McGraw Hill Campus

Content Detail

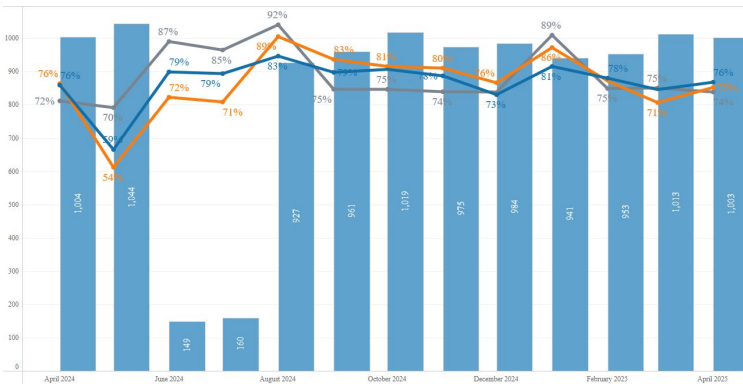

Activity Detail

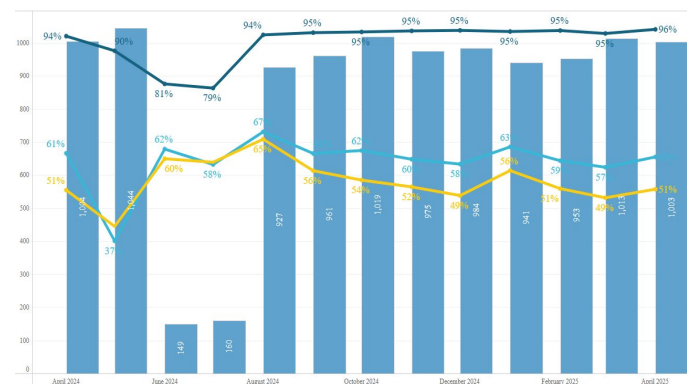

Southern Utah University

Active User Overview

Number of Unique Users: 28,271



April 2024

April 2025

Content & Activity Overview

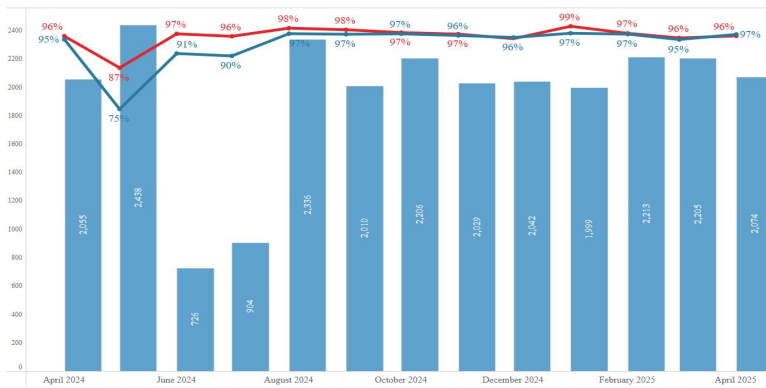

Top LTIs

- Kaltura
- Watermark Insights
- Proctorio
- McGraw Hill
- McGraw Hill Campus

Content Detail

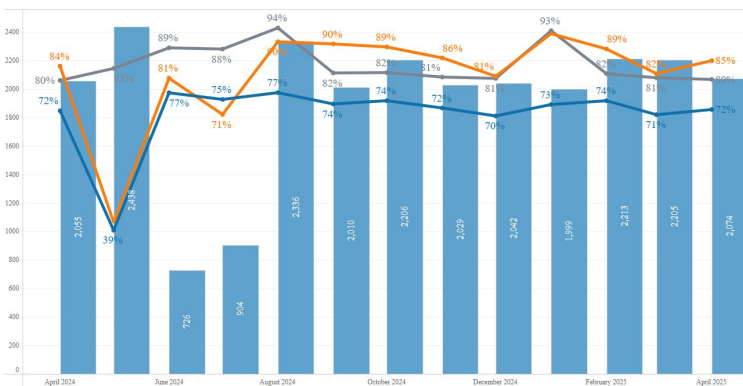

Activity Detail



Tooele Technical College

👤 Active User Overview

Number of Unique Users: 1,486



April 2024

April 2025

📖 Content & Activity Overview

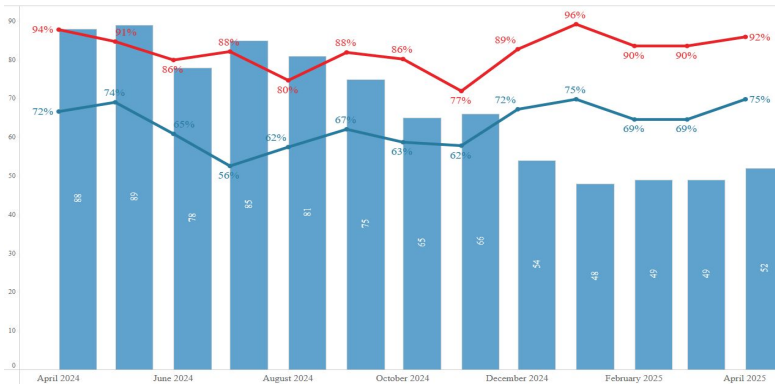

Top LTIs

- Cengage Learning
- LabSim
- Kaltura
- Mike Holt Enterprises
- Google Assignments

📄 Content Detail

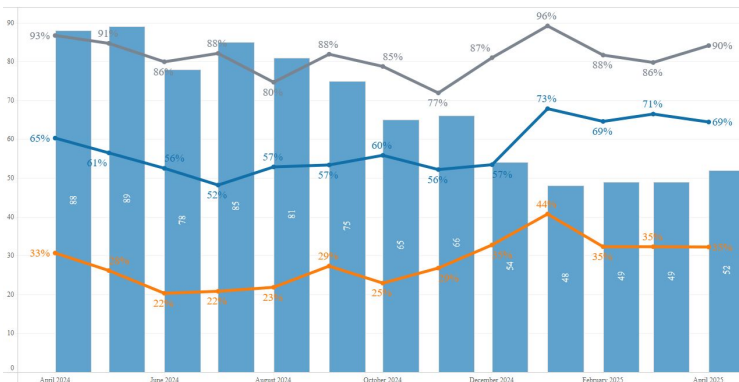

📝 Activity Detail

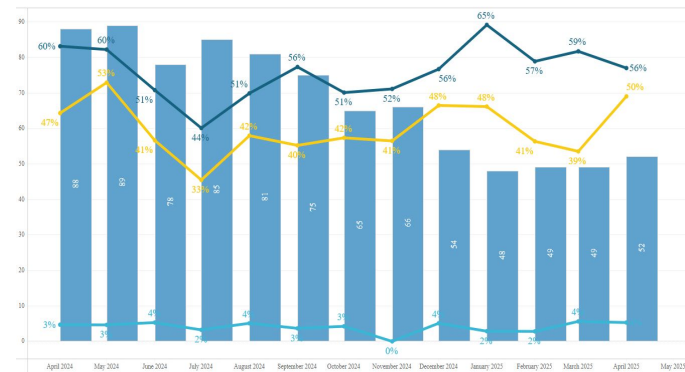

Uintah Basin Technical College

Active User Overview

Number of Unique Users: 3,170



Content & Activity Overview

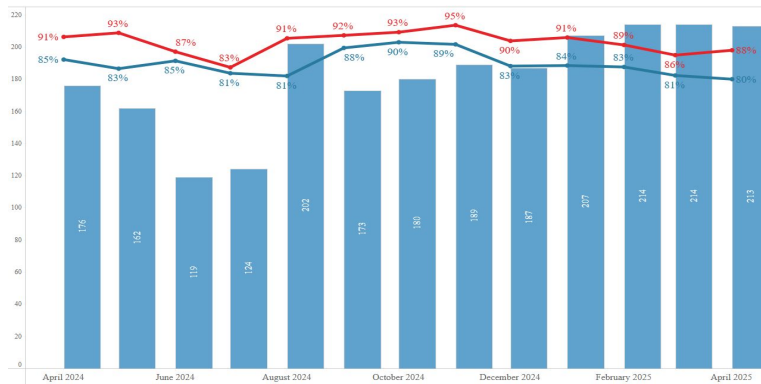

Top LTIs

- LabSim
- Cengage Learning
- Mike Holt Enterprises
- Kaltura
- Simple Syllabus

Content Detail

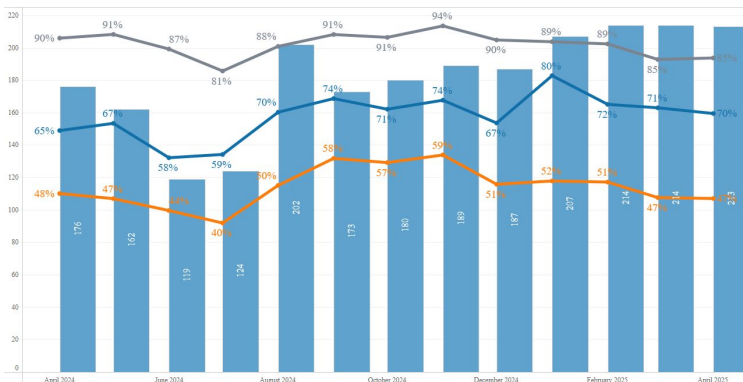

Activity Detail

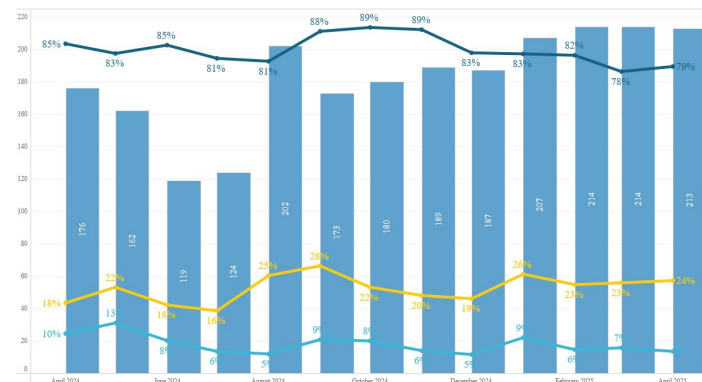

University of Utah

Active User Overview

Number of Unique Users: 77,816

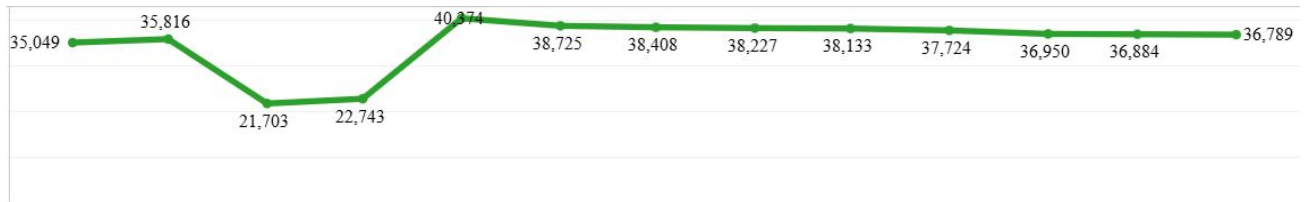

April 2024

April 2025

Content & Activity Overview

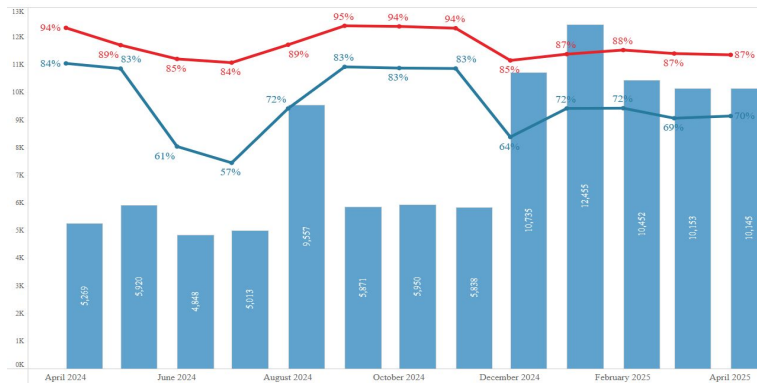

Top LTIs

- Kaltura
- Gradescope
- VitalSource
- McGraw Hill Campus
- PlayPosit

Content Detail

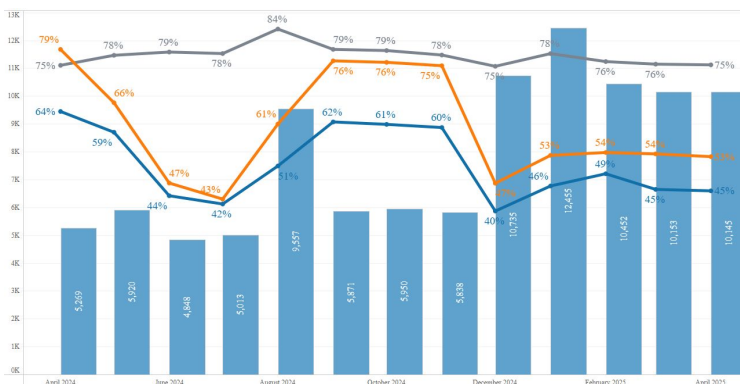

Activity Detail

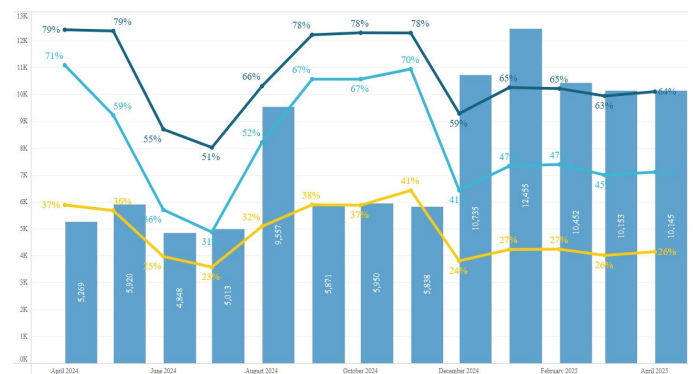

Utah State University

Active User Overview

Number of Unique Users: 49,098



April 2024

April 2025

Content & Activity Overview

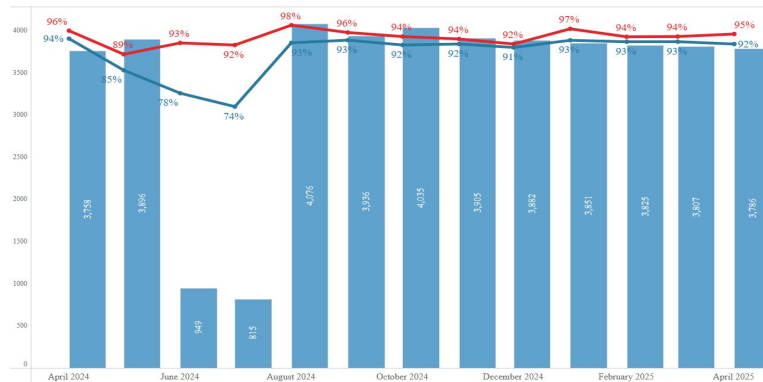

Top LTIs

- Kaltura
- Proctorio
- VitalSource
- myEducator
- McGraw Hill Campus

Content Detail

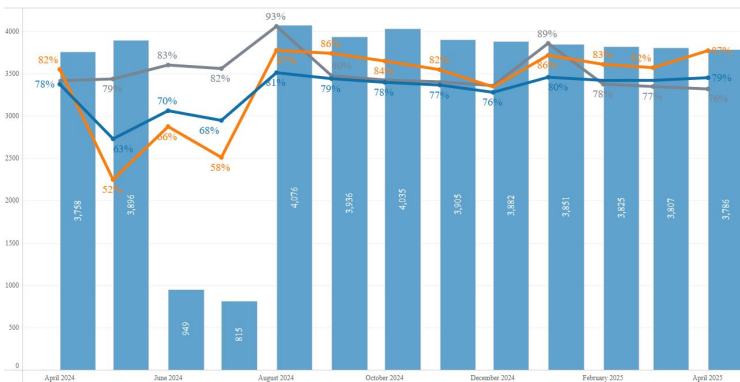

Activity Detail

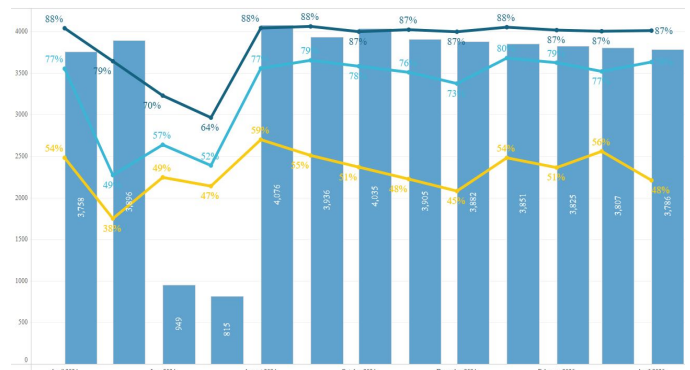

Utah Tech University

Active User Overview

Number of Unique Users: 22,608

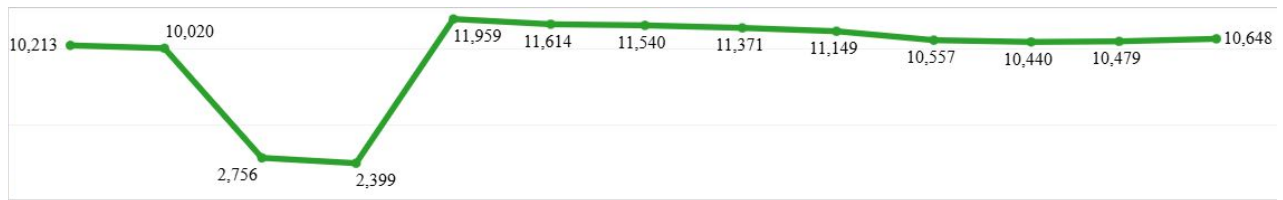

April 2024

April 2025

Content & Activity Overview

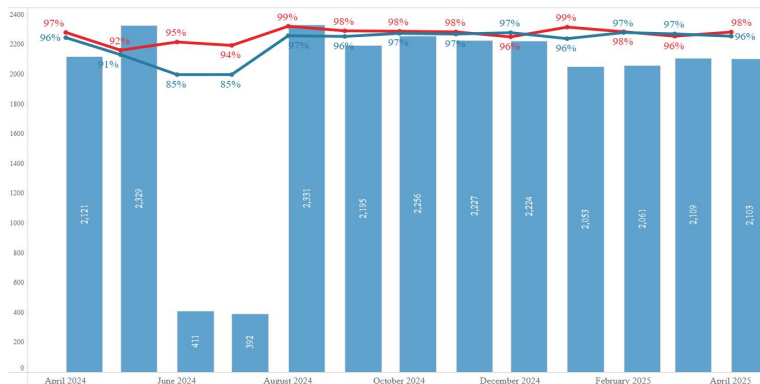

Top LTIs

- Proctorio
- H5P
- McGraw Hill Campus
- Kaltura
- Cengage Learning

Content Detail

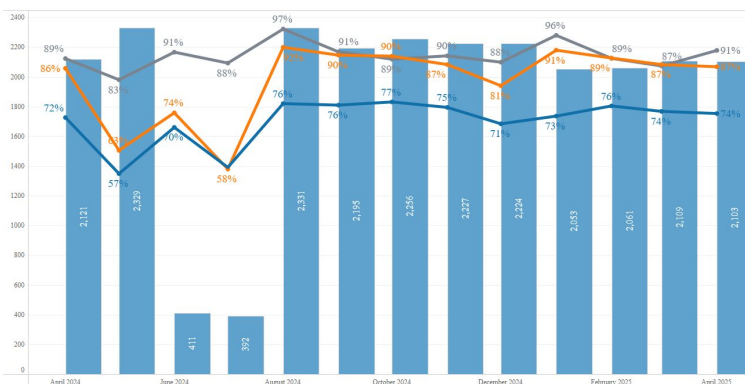

Activity Detail

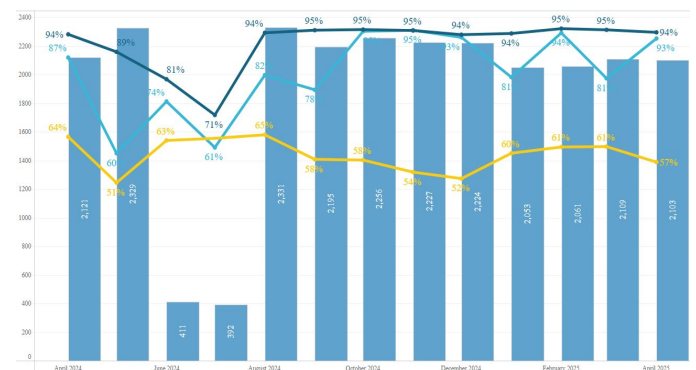

Utah Valley University

Active User Overview

Number of Unique Users: 60,735

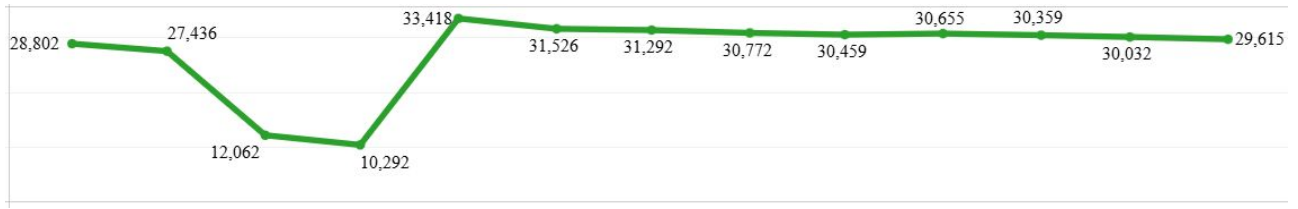

April 2024

April 2025

Content & Activity Overview

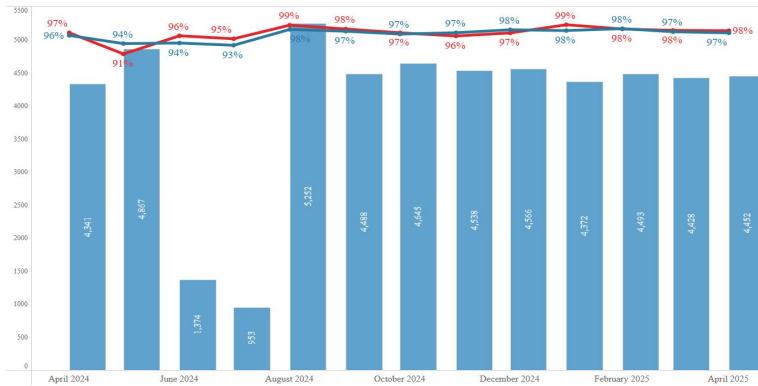

Top LTIs

- Proctorio
- Kaltura
- Watermark Insights
- McGraw Hill Campus
- Cengage Learning

Content Detail

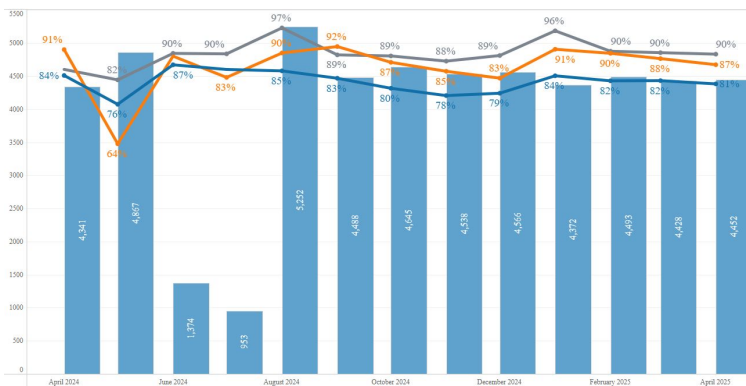

Activity Detail

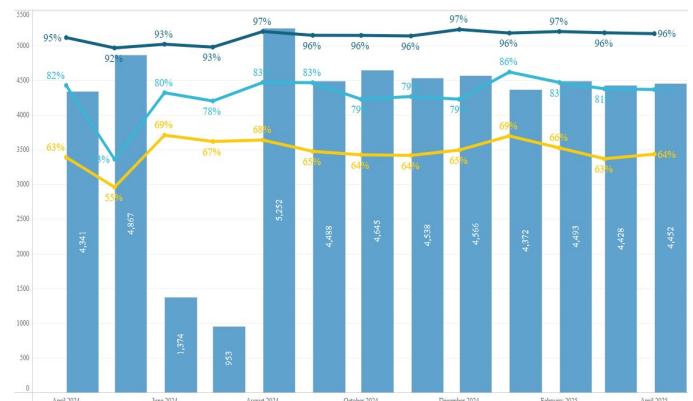

Weber State University

Active User Overview

Number of Unique Users: 52,481



April 2024

April 2025

Content & Activity Overview

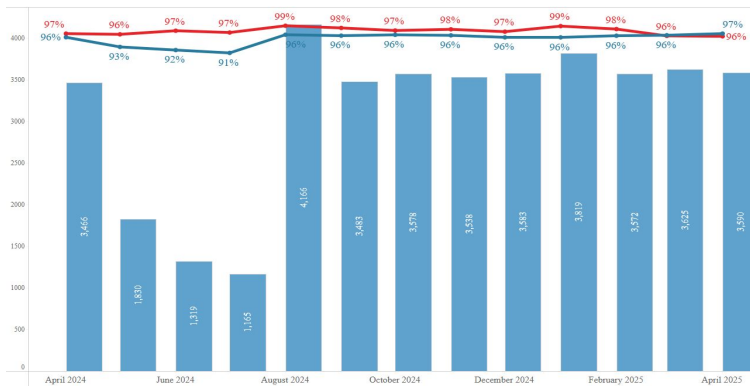

Top LTIs

- Kaltura
- Proctorio
- VitalSource
- McGraw Hill Campus
- Knewton Alta

Content Detail

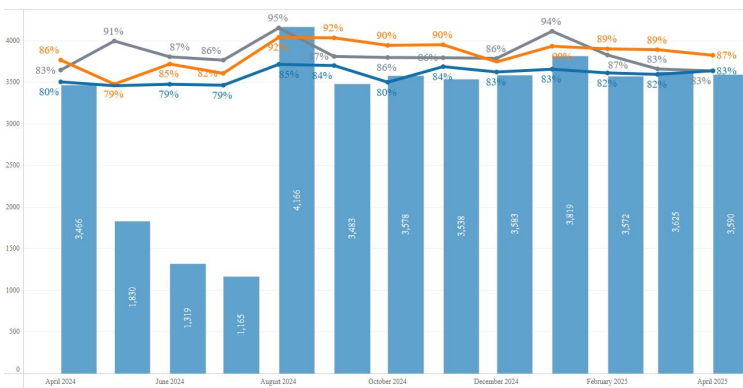

Activity Detail

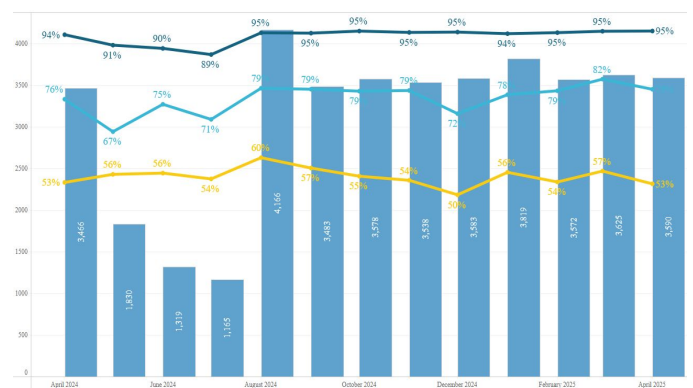

Westminster University

Active User Overview

Number of Unique Users: 2,409



April 2024

April 2025

Content & Activity Overview

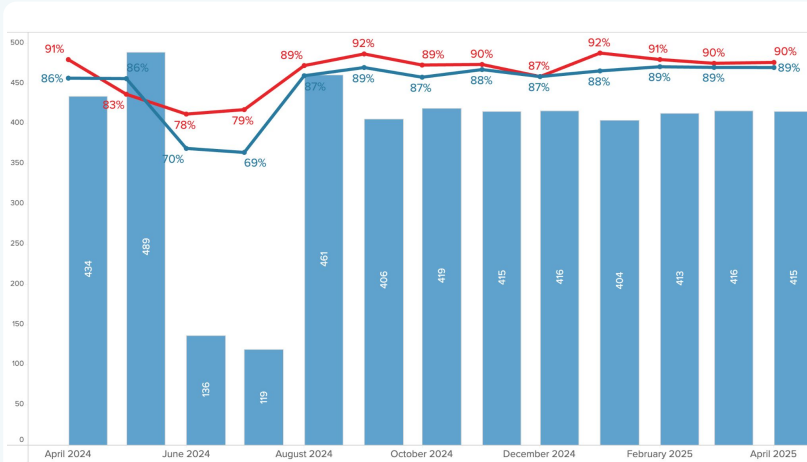

Top LTIs

- myEducator
- McGraw Hill Campus
- Google Drive LTI
- Pearson
- Google Assignments

Content Detail

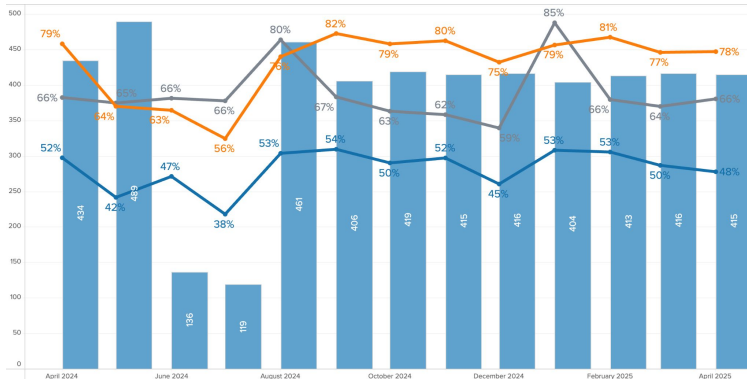

Activity Detail

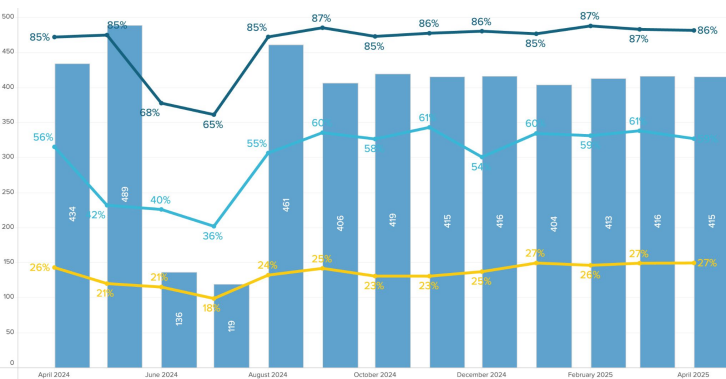

Unified Tools. Consistent Learning. Statewide Impact.

Utah's Canvas implementation, powered by the partnership between Instructure and UEN, continues to provide a reliable digital foundation for teaching and learning across K-20.

Thank you.