

WARDROBE PLANNING

BASIC COLORS	Brown/Beige	Navy/Maroon	Black/Gray	Navy/Red
ACCENT COLORS	rust shrimp coral gold tan champagne amber cognac	pale blue gray, all shades slate blue emerald green red gold	red bright green sapphire blue lilac mauve moss green white gold	bright green pale blue white wine slate blue gray, all shades

IMAGE	Soft, feminine	Tailored, hard-edged
FABRIC	velvet challis silk crepe scot knits velours satin jersey suede	broaddcloth most tweeds gabardine double knits silk or silky twill leather

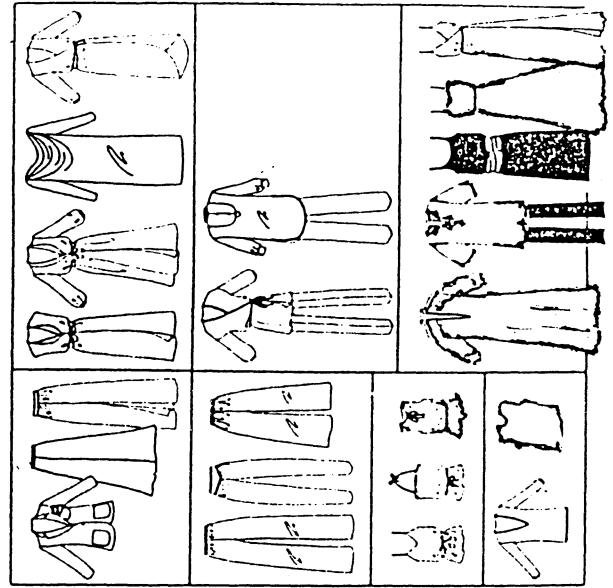

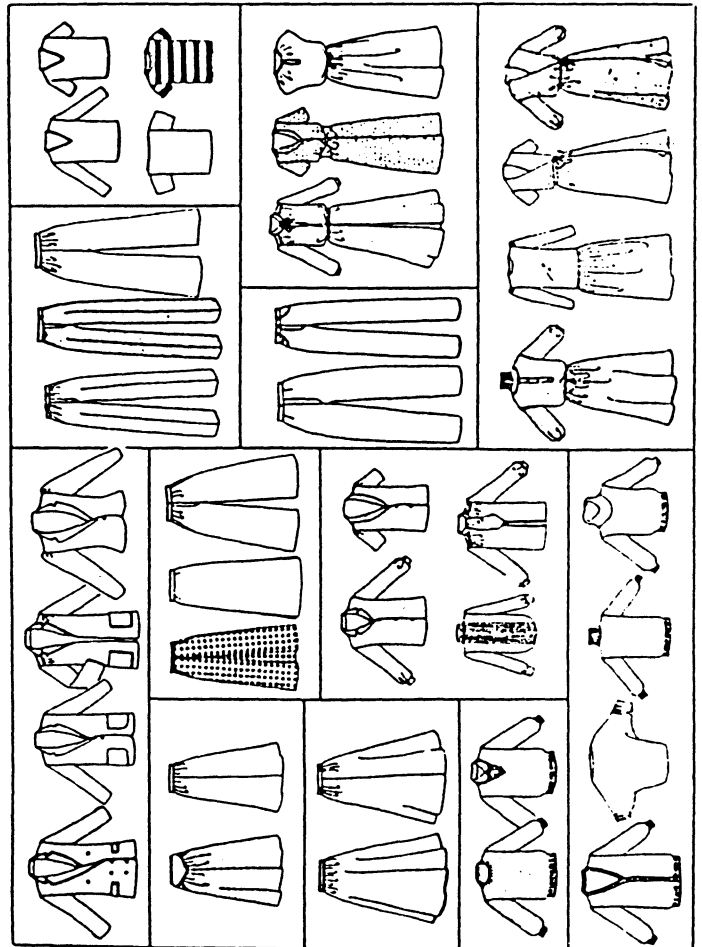

SKIRT



DRESS

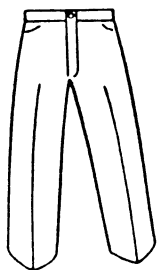

PANTS



SHIRT

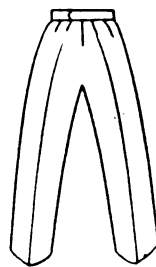

PANTS



JACKET

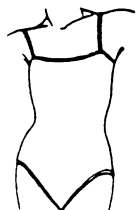

Maillot With French Cut Legs



Bandeau

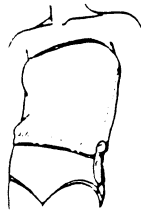

Blouson



Sheath



Swimdress



Bikini

SWIMWEAR

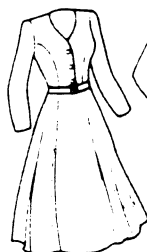

Fit and Flair



Peplum Suit



Sweater Dress



Wedge Dress



Shirtwaist

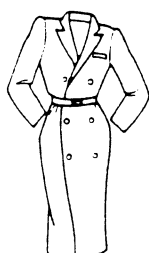

Coatdress



Slipdress



Wrapdress



Dropped Waist

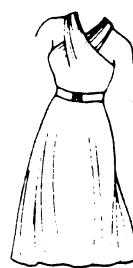

Haute Dress

COAT STYLES



Reeler



Chessterfield

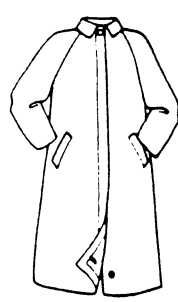

Balmacaan



Wraparound



Trenchcoat

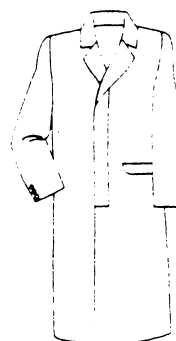

Chesterhead

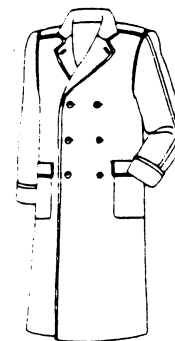

Uster



Trenchcoat



Princess Coat



Three-quarter Coat



Pea Coat



Cape



Parka

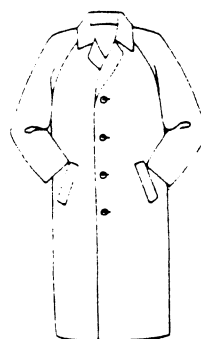

Barracoon

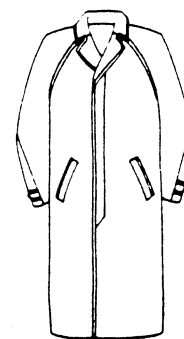

Front Plagen



Ball Plagen



A suit, worn with a sweater, scarf, and classic pumps is a good on-the-job look. With a minimum of effort, you can remove the sweater, add a dressy belt to the jacket, add jewelry and sandals, and you're ready for an evening on the town.

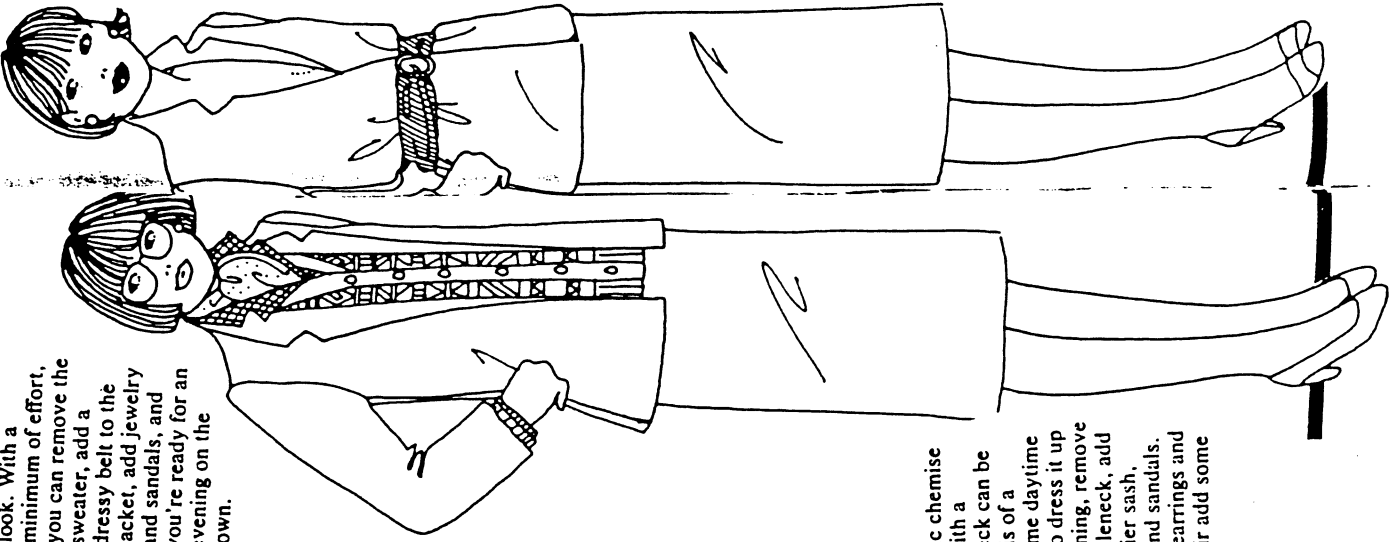

A classic chemise worn with a turtleneck can be the basis of a handsome daytime look. To dress it up for evening, remove the turtleneck, add a dressier sash, pants and sandals. Pretty earrings and soft hair add some polish.

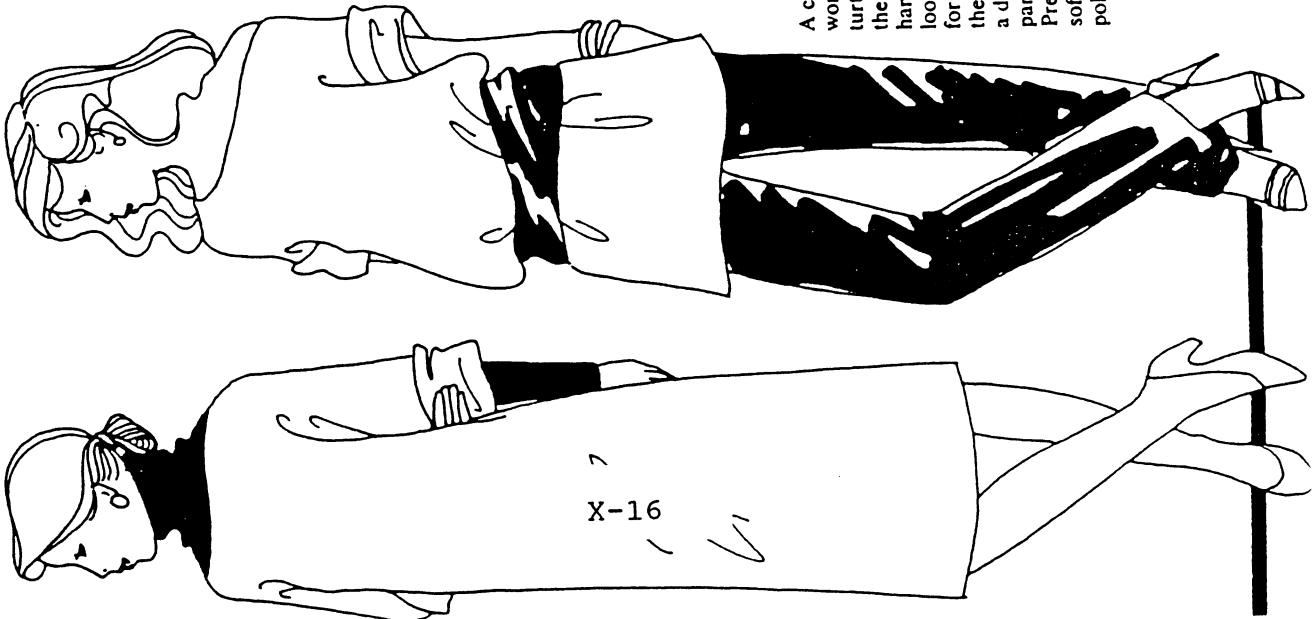

This jacket, soft shirt and slim pants are polished and professional on the job. To take them out in the evening, replace the sweater with a bare camisole top, add wide sash belt instead of a leather one and change from walking shoes to strap sandals. A change in hairstyle would add more polish.

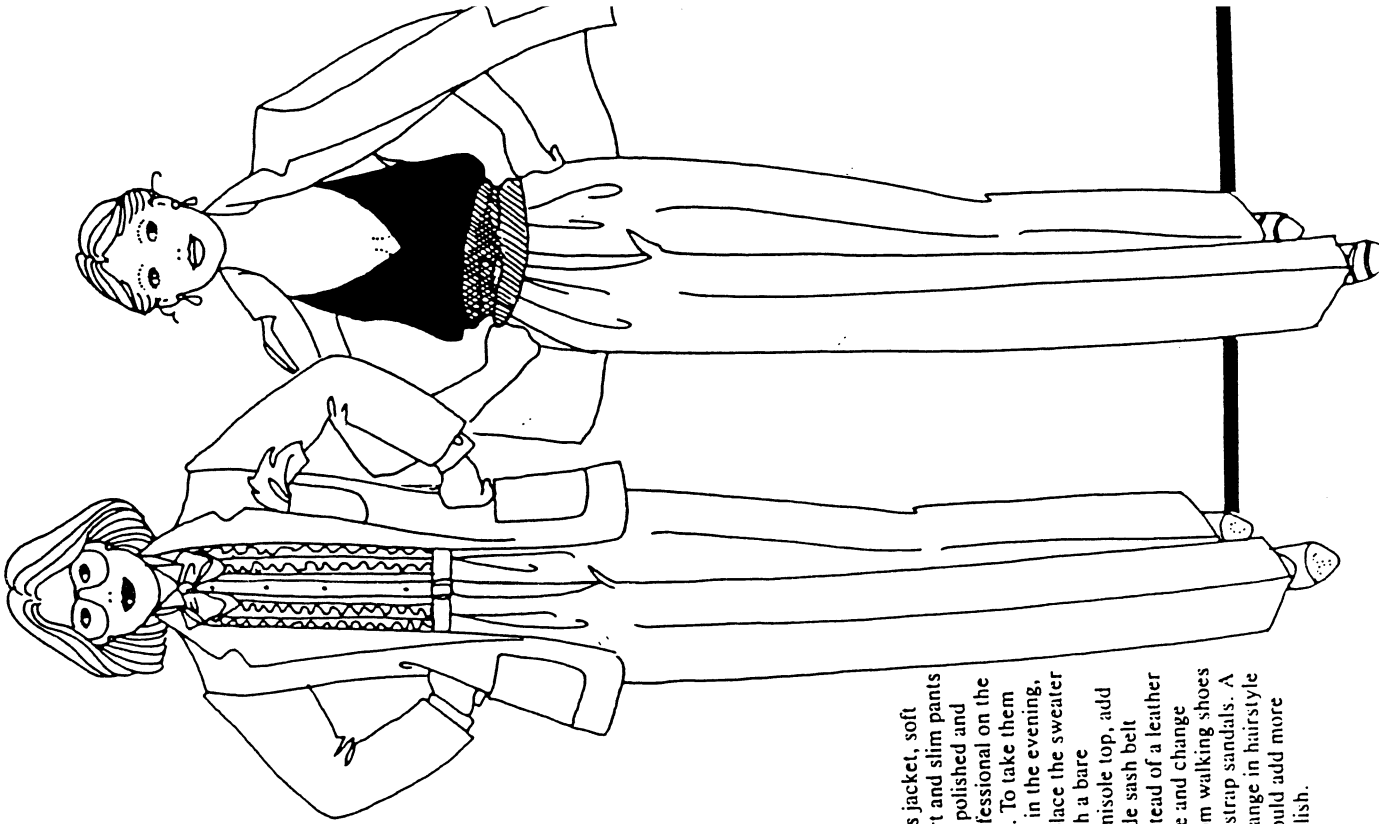

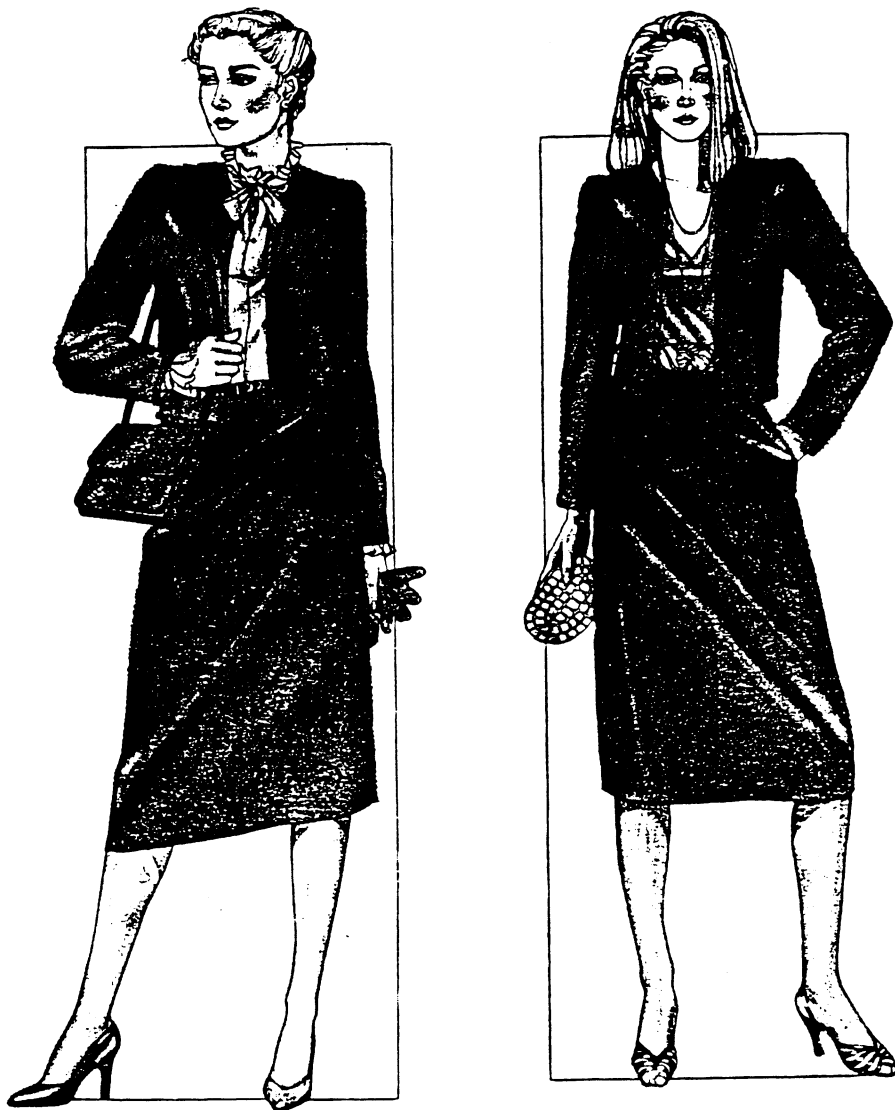

*The Cinderella Switch*

From a good day's work

. . . to a great night's play.

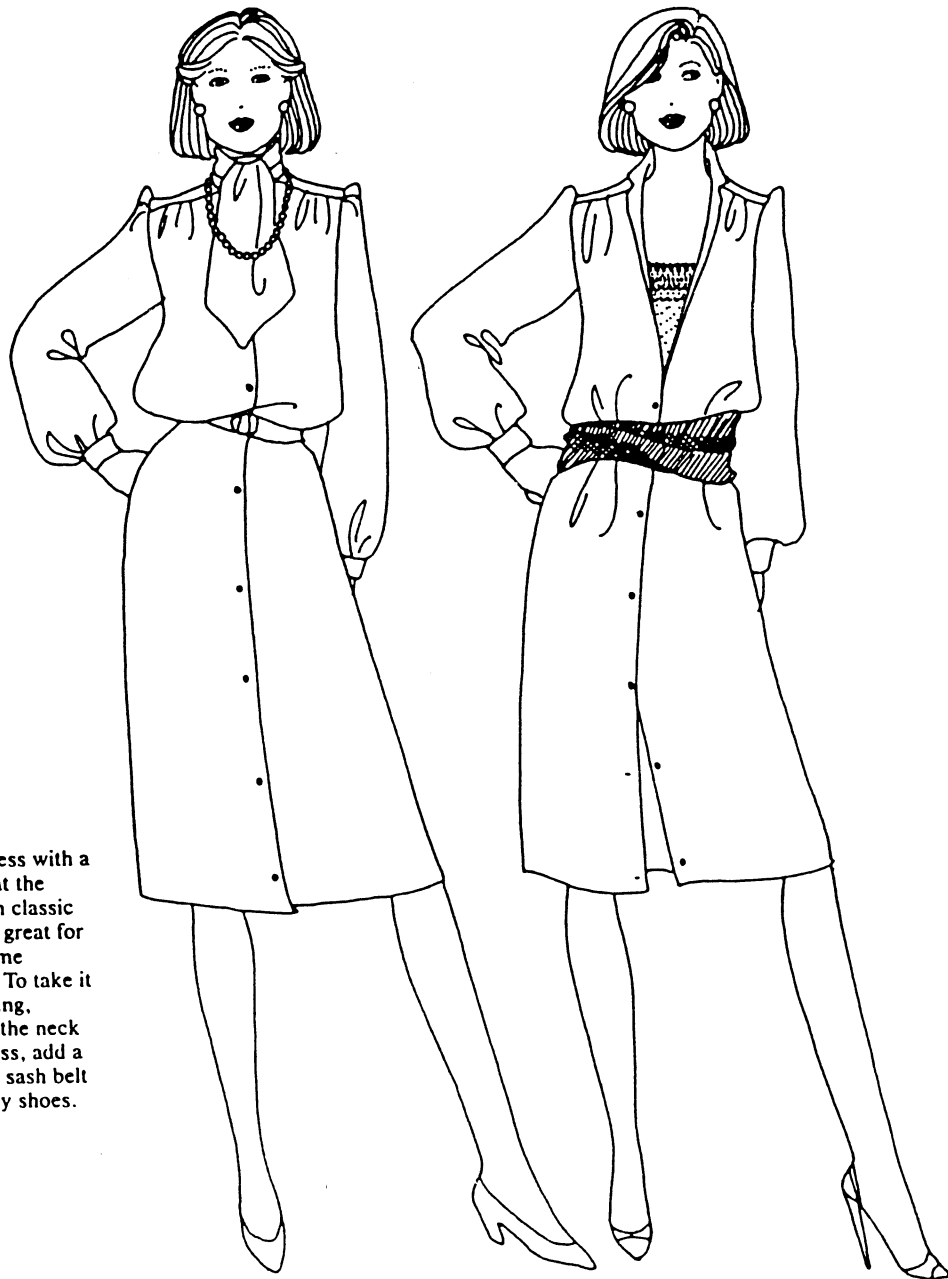

A shirt dress with a stock tie at the neck, with classic pumps, is great for any daytime occasion. To take it into evening, unbutton the neck of the dress, add a camisole, sash belt and dressy shoes.