

NAME _____

Where am I?

Descriptions of each venue are listed in this section. Review the Venue description pages. Read about the sports hosted at each venue. Use a Utah or Wasatch Front road map, the venue map on the following page and the hints below to identify which Olympic Winter Games venue is being described.

1. From Salt Lake City, go east on Interstate 80. Turn south onto Highway 224. Watch out for snowboarders!

Venue: _____

Sports hosted here: _____

2. Head south on Interstate 15 from Salt Lake City. Take Interstate 215 westbound. You will find sticks, pucks and a lot of excitement!

Venue: _____

Sports hosted here: _____

3. An event that most people don't know about is at this venue. From Salt Lake City, go north on Interstate 15. Exit on Highway 89 north.

Venue: _____

Sports hosted here: _____

4. Take Interstate 80 east past Park City to U.S. Route 40. Head toward Heber City. Enjoy a sport that combines skiing and marksmanship.

Venue: _____

Sports hosted here: _____

5. Here you will find the fastest alpine ski event. Take Interstate 15 north from Salt Lake City. Exit on Interstate 84 east. Take Highway 167.

Venue: _____

Sports hosted here: _____

6. If you are looking for skiers flying upside-down and gliding between rocks, this is the place. Travel east on Interstate 80 from Salt Lake City to highway 224. Pass the Park City Mountain Resort.

Venue: _____

Sports hosted here: _____

Use this map and a road map of Utah or the Wasatch Front to answer the questions on the “Where am I?” worksheet.

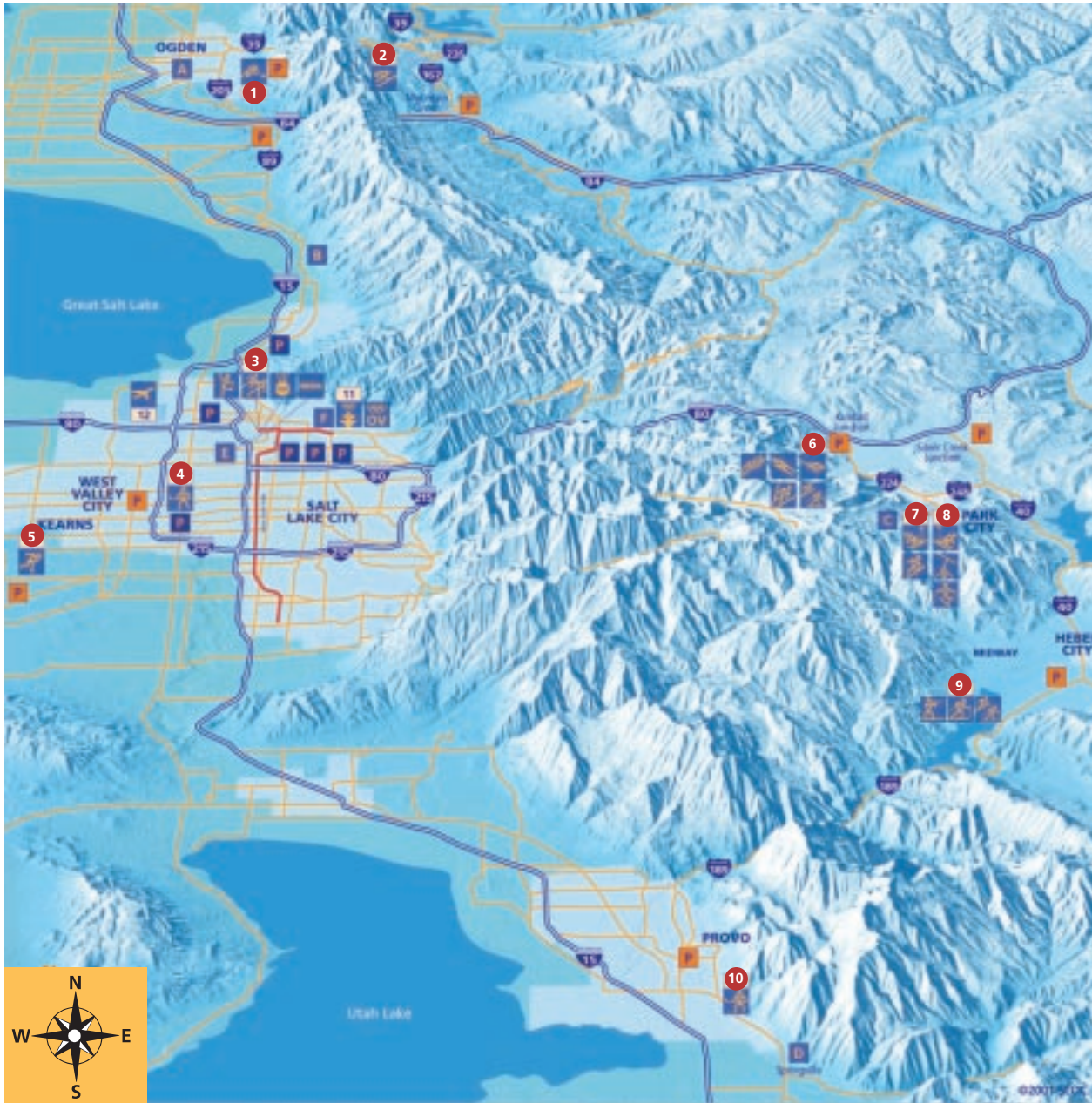

- | | |
|--------------------------|-----------------------------|
| 1 The Ice Sheet at Ogden | 6 Utah Olympic Park |
| 2 Snowbasin Ski Area | 7 Park City Mountain Resort |
| 3 Salt Lake Ice Center | 8 Deer Valley Resort |
| 4 E Center | 9 Soldier Hollow |
| 5 Utah Olympic Oval | 10 The Peaks Ice Arena |