

**Journal**  
**How much do you  
think a baby would  
cost for 1 year? List  
expenses.**

**Text**

**Read pgs. 223-224**

**Do Review #11 pg. 230**

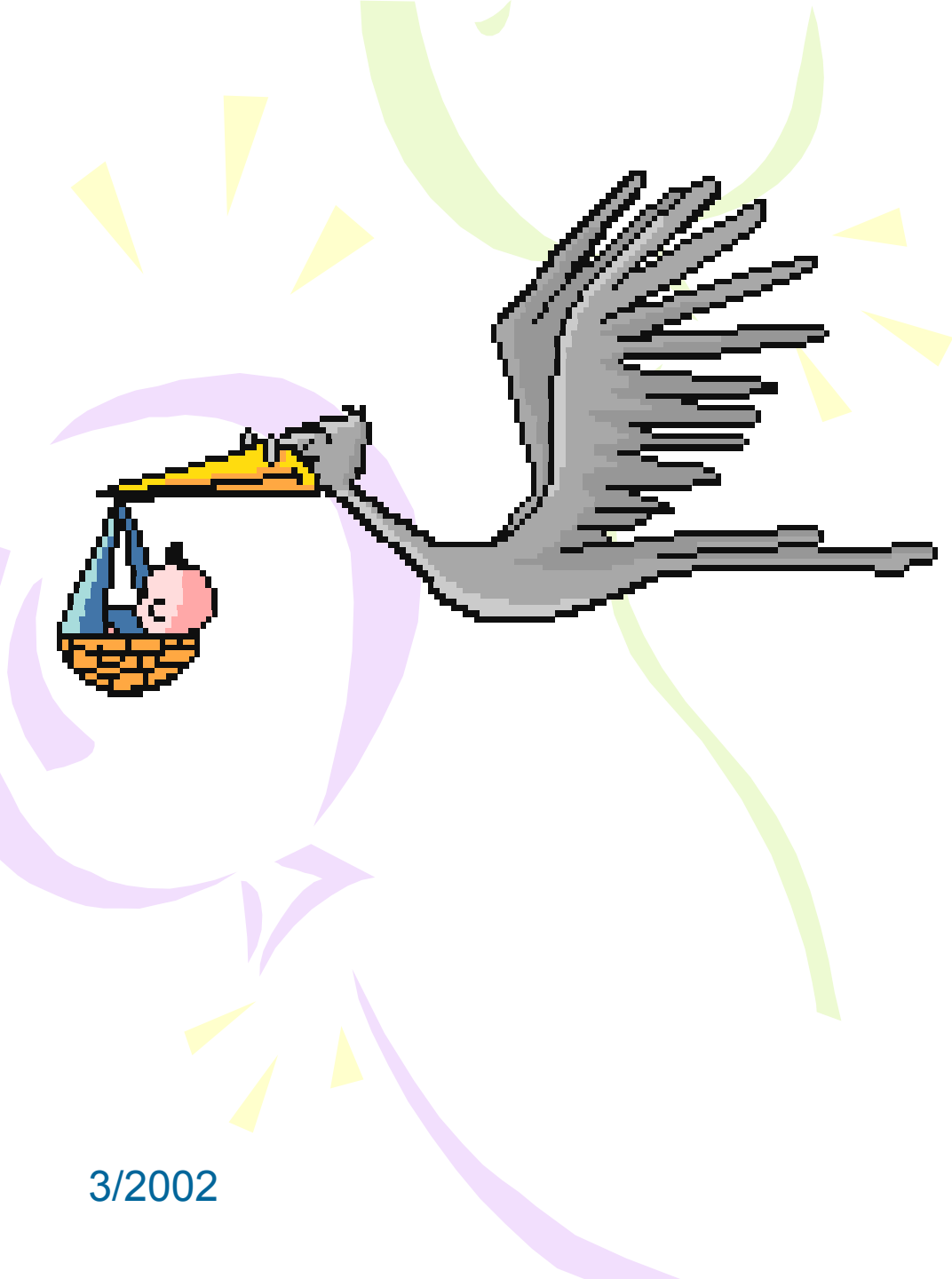

# **Cost of Pregnancy and Delivery at Utah Valley with an Ob/Gyn & Pediatrician**

3/2002



# Mother's pregnancy and delivery

- Doctor for vaginal delivery  
\$2095.00

- Doctor for C-section  
\$2350.00

Plus:



» Asst. surgeon	\$400.00
» Lab fees	\$300.00
» Ultrasound	\$260.00 each



# Anesthesia

Amount varies with time



• 1 hour	\$ 528.00
• 3 hours	\$ 704.00
• 5 hours	\$ 836.00
• 10 hours	\$1100.00
• C-Section	\$ 435.00





**If a mother has an epidural and then has to have a C-Section, she has to pay for both.**

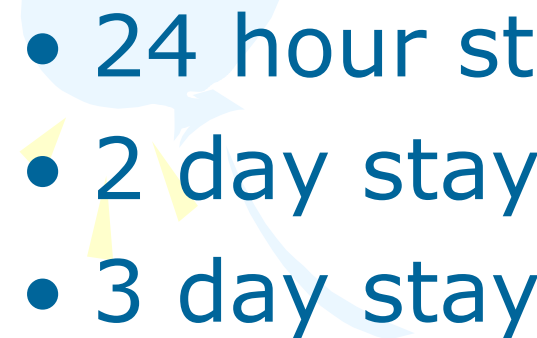

# Hospital for Mom

No Complications  
(Billed by hour)

- 
- 24 hour stay \$1,900.00 - 2,500.00
  - 2 day stay \$2,500.00 - 3,100.00
  - 3 day stay \$3,100.00 - 4,400.00
- 



# Hospital for Baby No Complications (Billed by hour)

- 24 hour stay \$ 600.00 - 1,200.00
- 2 day stay \$1,200.00 - 1,500.00
- 3 day stay \$1,500.00 - 2,200.00

# Pediatrician

- Initial exam in hospital \$ 95.00
- Daily check \$ 50.00
- Circumcision in hospital \$150.00

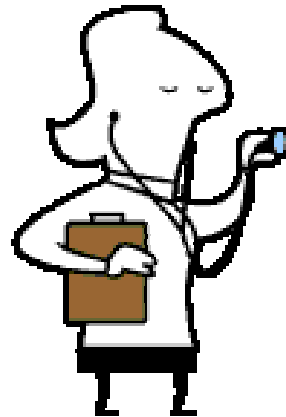



# **Sample Pregnancy and Delivery Bills**





# **Baby is Breach 2 days before due. Turn to prevent C-Section \$1043.50**

- **Pharmacy**

- Morphine \$ 12.40
- Promethazine \$ 11.50

- **Radiology**

- US OB follow-up \$ 91.00

- **Labor & Delivery**

- 2 Patient Eval \$294.40
- 14-30 min observation \$634.20



# Hospital 12/22

## \$1674.11

- Laboratory

- Blood Typing \$18.20
- Blood Count \$17.60
- Venipunct \$ 7.20

- Pharmacy

- Benzoca \$ 8.00
- Codeine \$ 4.40
- Docusate \$ 3.20
- Erythromycin \$ 7.60
- Ibuprofen \$ 4.40
- Oxytocin \$ 9.70
- Phytonadione \$18.60

- Room

- Room Charge \$333.00
- Labor Level I \$234.60
- Nursing Level III \$141.60

- Labor & Delivery

- Patient Eval \$147.20
- Delivery \$555.30
- Recovery \$135.00

- Respiratory Services

- Delivery Call \$28.50



# Hospital 12/22 cont.

## \$1948.75

- **Laboratory**

- Reactive Pro \$23.20
- Hemogrm \$29.40
- Sedimentation \$16.60
- Venipnct \$7.20
- Culture \$64.20

- **Pharmacy**

- Ampicillin \$42.00
- Gentamicin \$17.40

- **Radiology**

- 5 Chest View \$360.00

- **Room**

- Nursing Level I \$772.20

- **Testing**

- EP Eval \$17.60

- **Therapy**

- Acoustic Testing \$43.10

- **Nursery**

- Daily Room \$172.00

- **Respiratory Services**

- 2 Med Gas \$329.80
- 2 Med Aerosol \$54.00

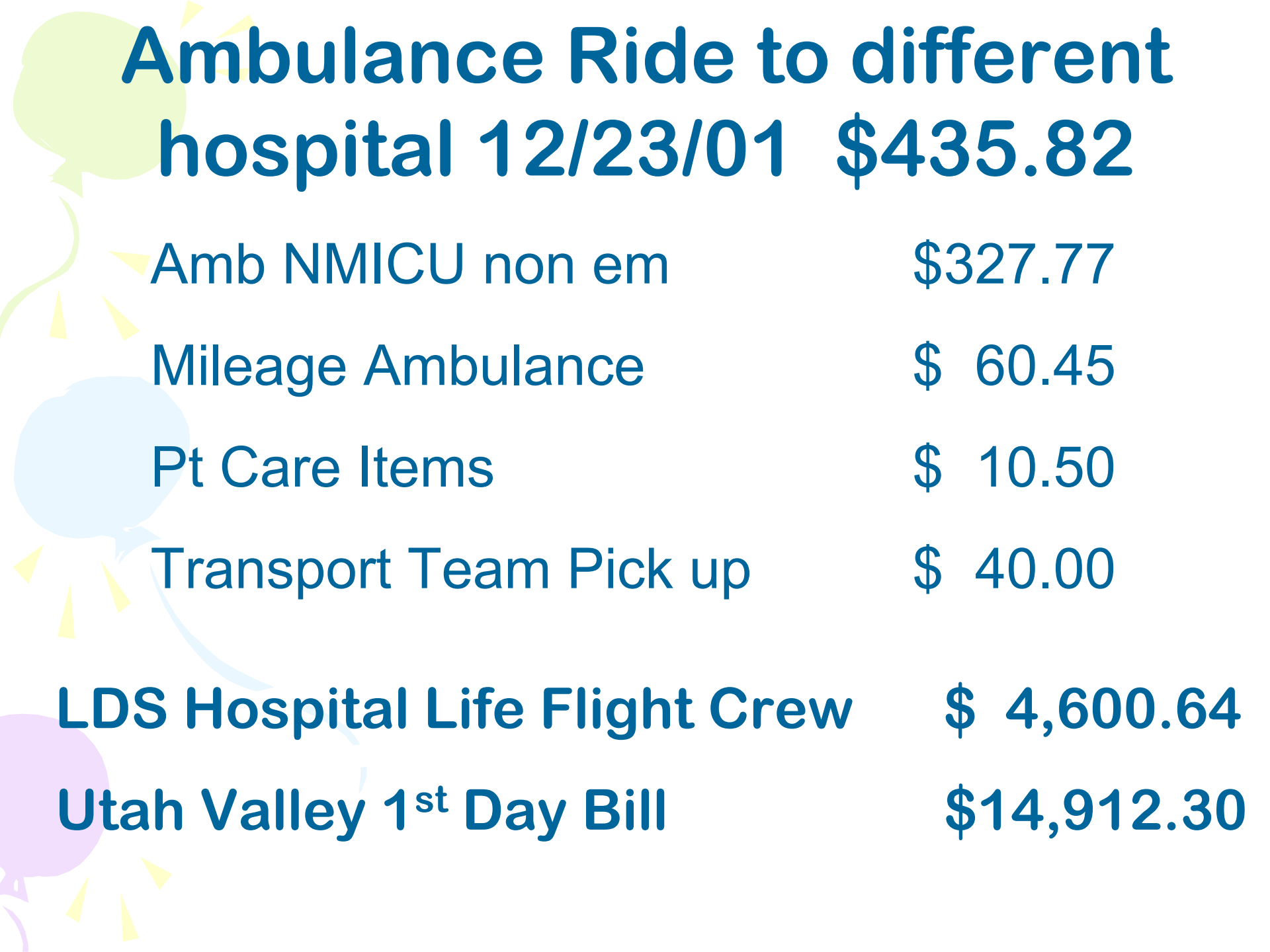

# **Ambulance Ride to different hospital 12/23/01 \$435.82**

**Amb NMICU non em \$327.77**

**Mileage Ambulance \$ 60.45**

**Pt Care Items \$ 10.50**

**Transport Team Pick up \$ 40.00**

**LDS Hospital Life Flight Crew \$ 4,600.64**

**Utah Valley 1<sup>st</sup> Day Bill \$14,912.30**

A decorative graphic on the left side of the slide featuring three balloons: a green one at the top, a light blue one in the middle, and a purple one at the bottom. Each balloon has a streamer and several small yellow triangular flags attached to it.

# **Baby Price is Right**



# Do the costs outweigh the benefits of being a parent?

- Financial obligations begin before a child is born.
- Insurance is a must.
- Children are elf-centered and demanding.
- Children have an impact on the marital relationship.



# **Cost of Baby for 1 year**

## **Handout**

**You must figure out the items you would need for one year, the quantities and the cost of each.**

The background features several large, stylized, overlapping swirls in light green, light purple, and light blue. Scattered throughout are numerous small, yellow, starburst-like shapes, some of which are larger and more prominent than others, creating a festive and dynamic feel.

# **Internet**

## **State Review #3**